# 1968 mirror

For Reference

Not to be taken

from this library

WALTHAM PUBLIC LIBRARY

3 4867 00210 8621

WALTHAM PUBLIC LIBRARY

# WALTHAM SENIOR HIGH SCHOOL

WALTHAM, MASSACHUSETTS

EDITOR-IN-CHIEF ..... Barbara Gibson
LITERARY EDITOR ..... Jeffrey Kresser
EDITOR-IN-CHIEF ..... Dennis Roach
LITERARY ADVISOR ..... Constantine B. Sgouros
BUSINESS ADVISOR ..... Thomas F. Neylon

WALTHAM
PUBLIC LIBRARY

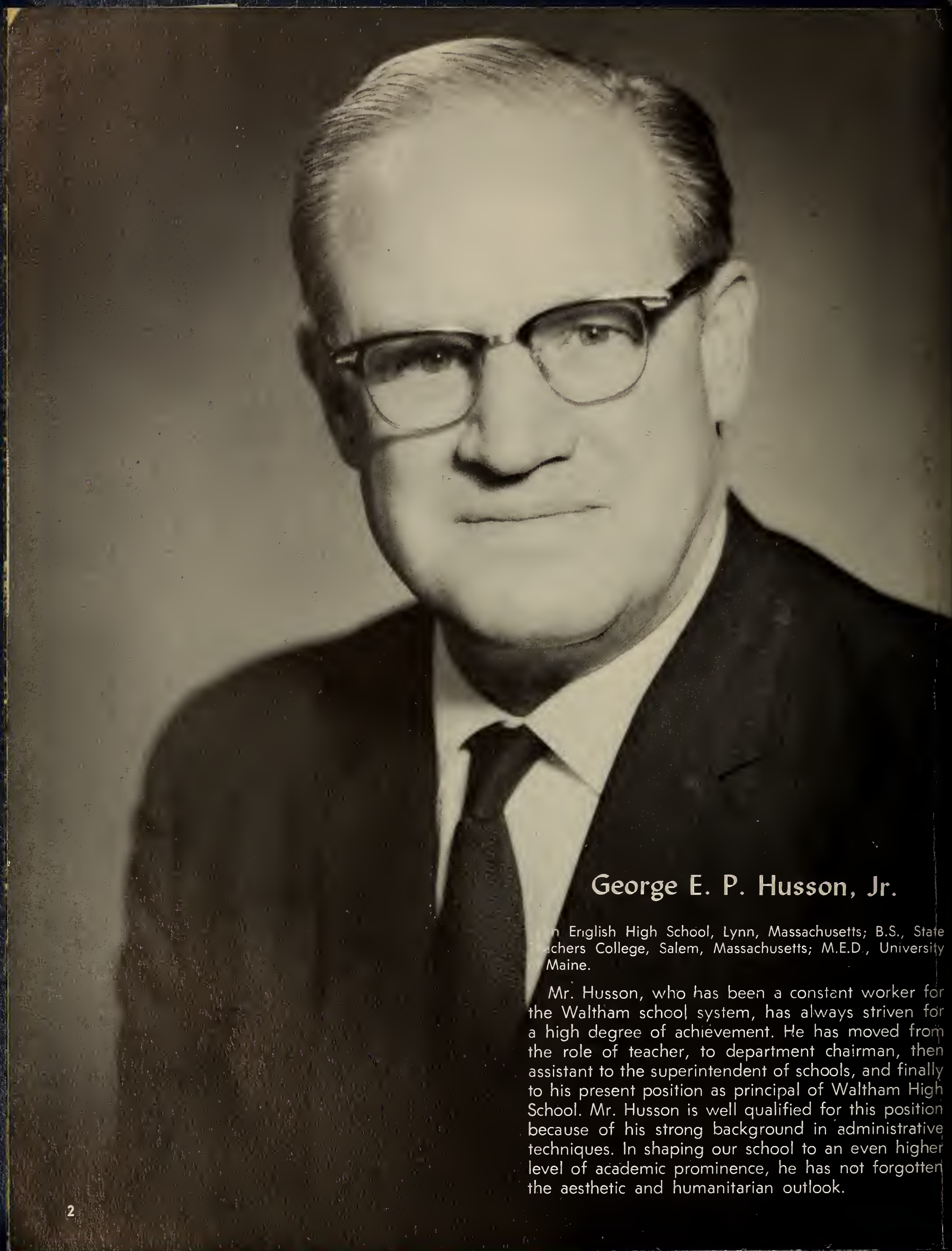

## George E. P. Husson, Jr.

n English High School, Lynn, Massachusetts; B.S., State achers College, Salem, Massachusetts; M.E.D., University Maine.

Mr. Husson, who has been a constant worker for the Waltham school system, has always striven for a high degree of achievement. He has moved from the role of teacher, to department chairman, then assistant to the superintendent of schools, and finally to his present position as principal of Waltham High School. Mr. Husson is well qualified for this position because of his strong background in administrative techniques. In shaping our school to an even higher level of academic prominence, he has not forgotten the aesthetic and humanitarian outlook.

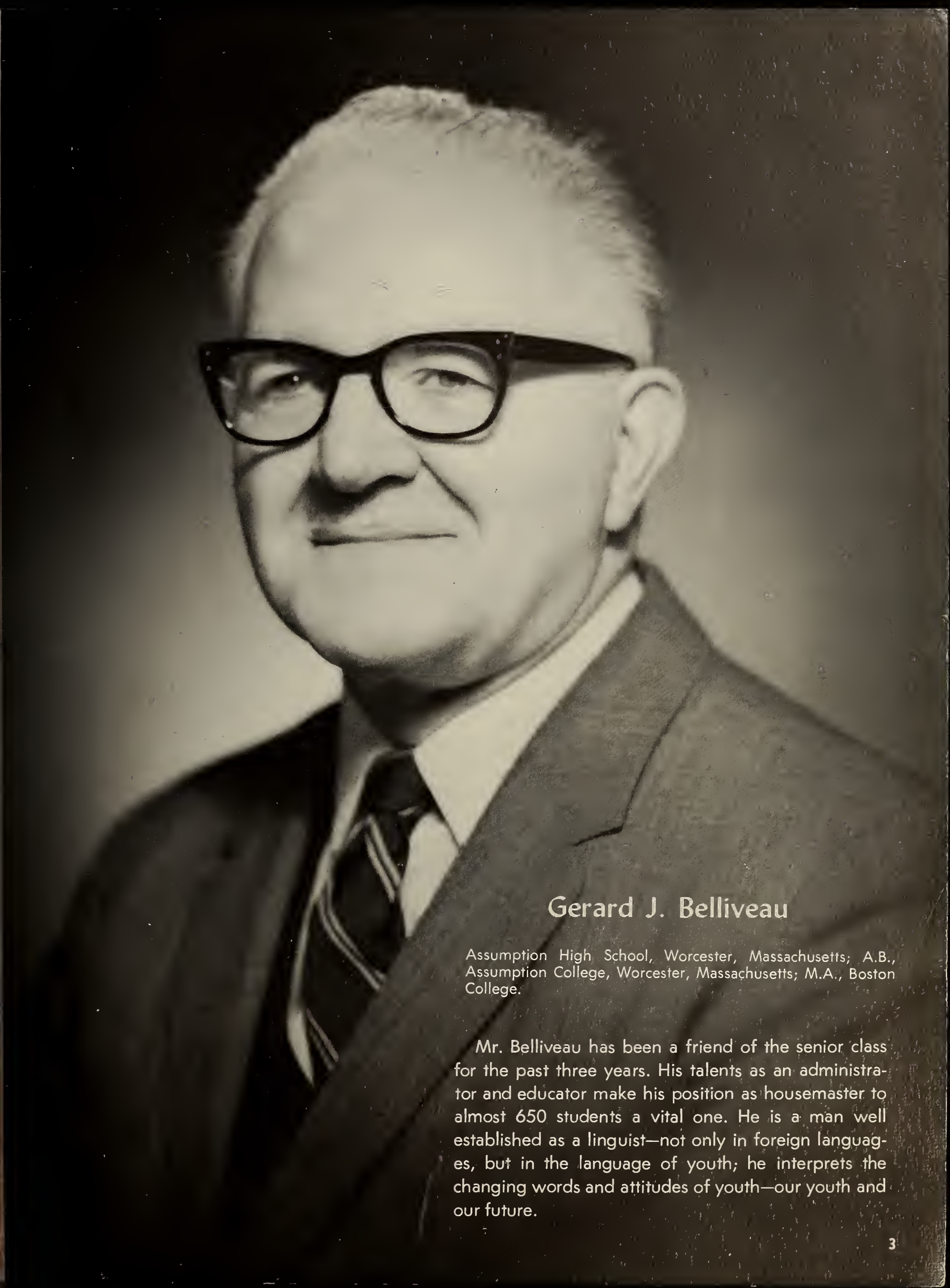

## Gerard J. Belliveau

Assumption High School, Worcester, Massachusetts; A.B., Assumption College, Worcester, Massachusetts; M.A., Boston College.

Mr. Belliveau has been a friend of the senior class for the past three years. His talents as an administrator and educator make his position as housemaster to almost 650 students a vital one. He is a man well established as a linguist—not only in foreign languages, but in the language of youth; he interprets the changing words and attitudes of youth—our youth and our future.

STOP

# THE SCHOOL

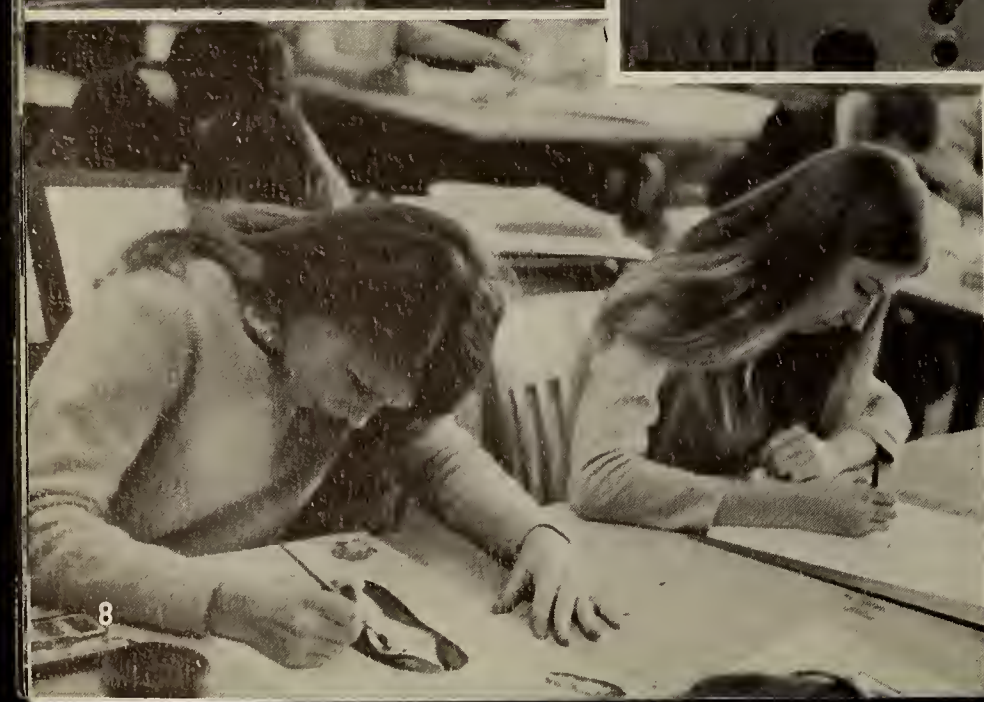

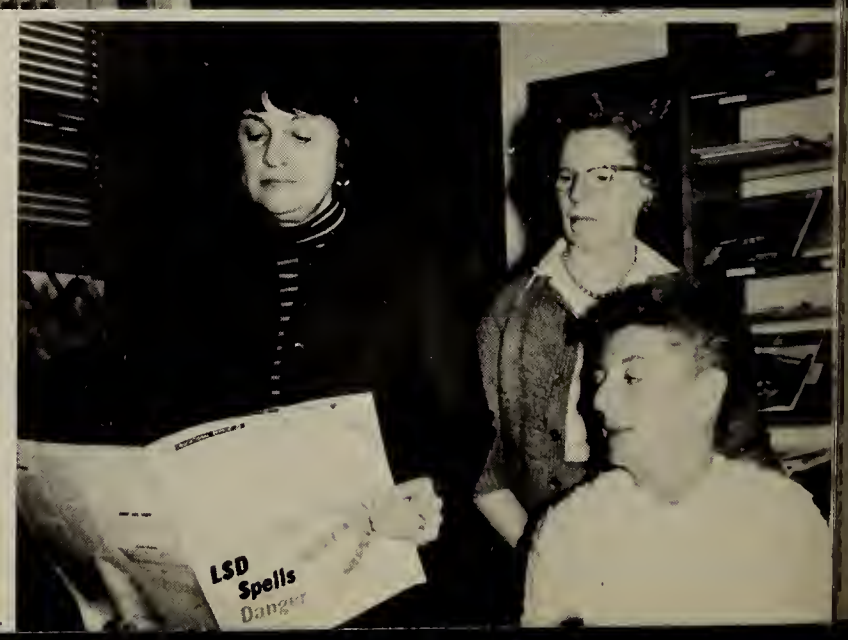
LSD
Spells
Danger

SENIOR
SCHOOL

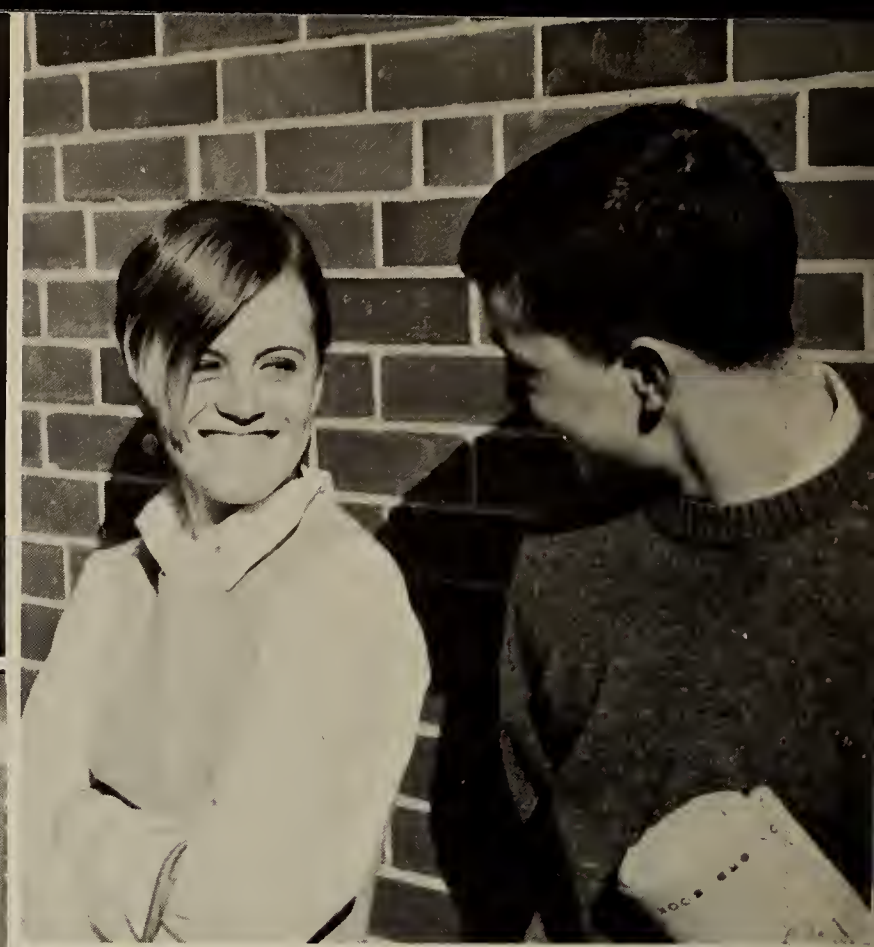

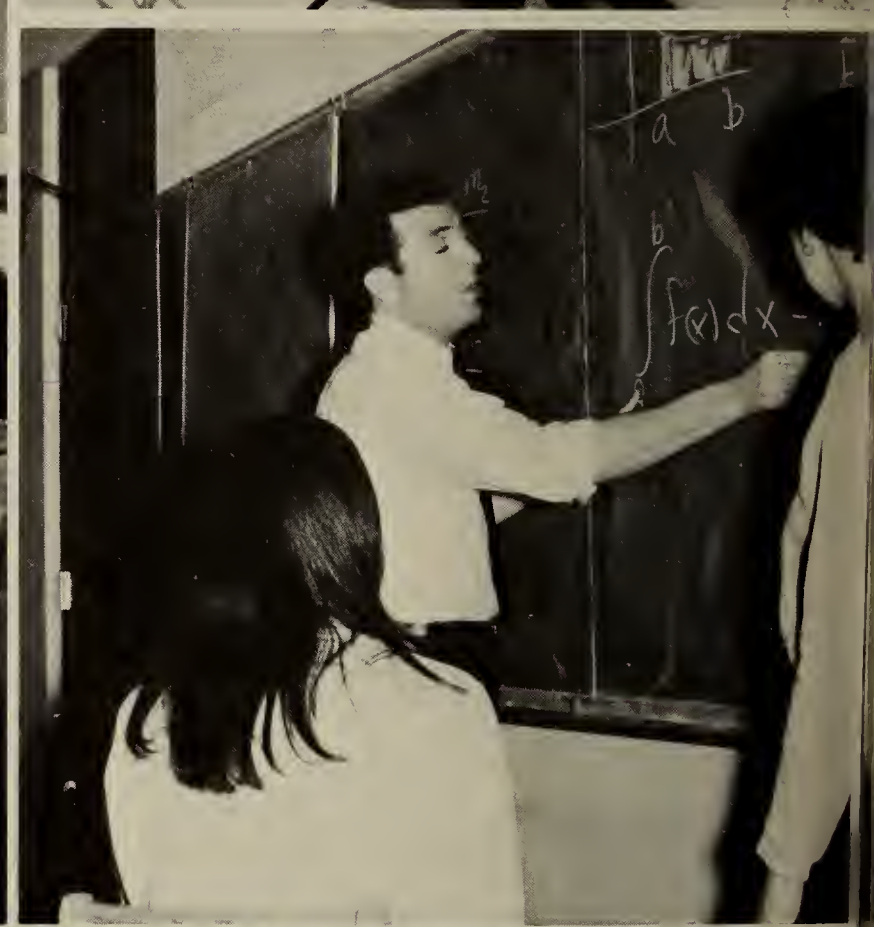
a b
$\int_a^b f(x)dx$

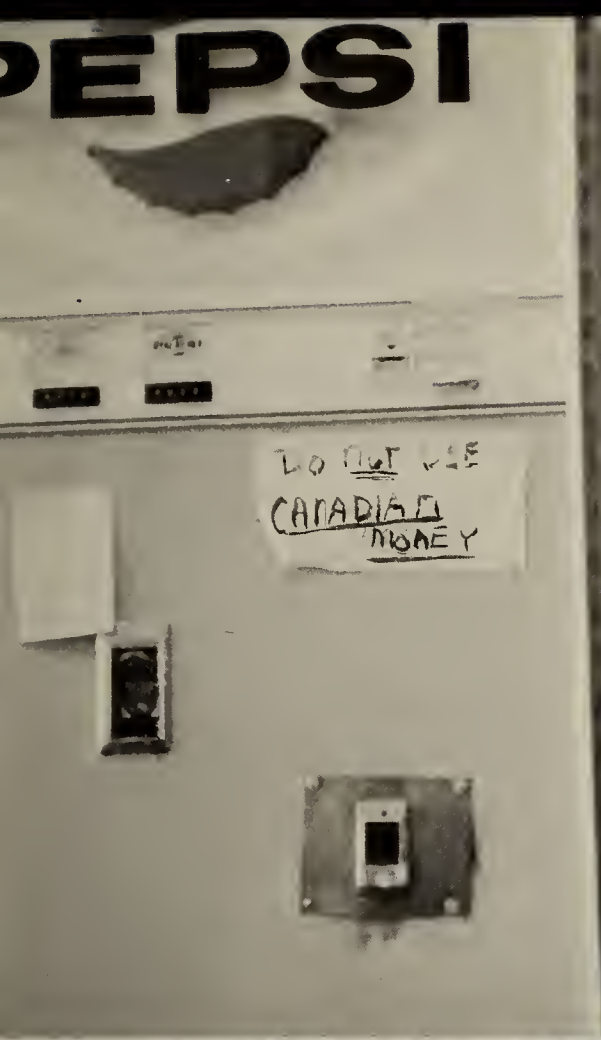
PEPSI
DO NOT USE
CANADIAN
MONEY

CRISIS IN K

WHEN PUPILS
STOP
ARE CROSSING

MATHEMA
M. J. SIENKO

# FACULTY

MR. EDWARD MAY, JR., Asst. Headmaster
MR. JAMES FITZGERALD, Superintendent

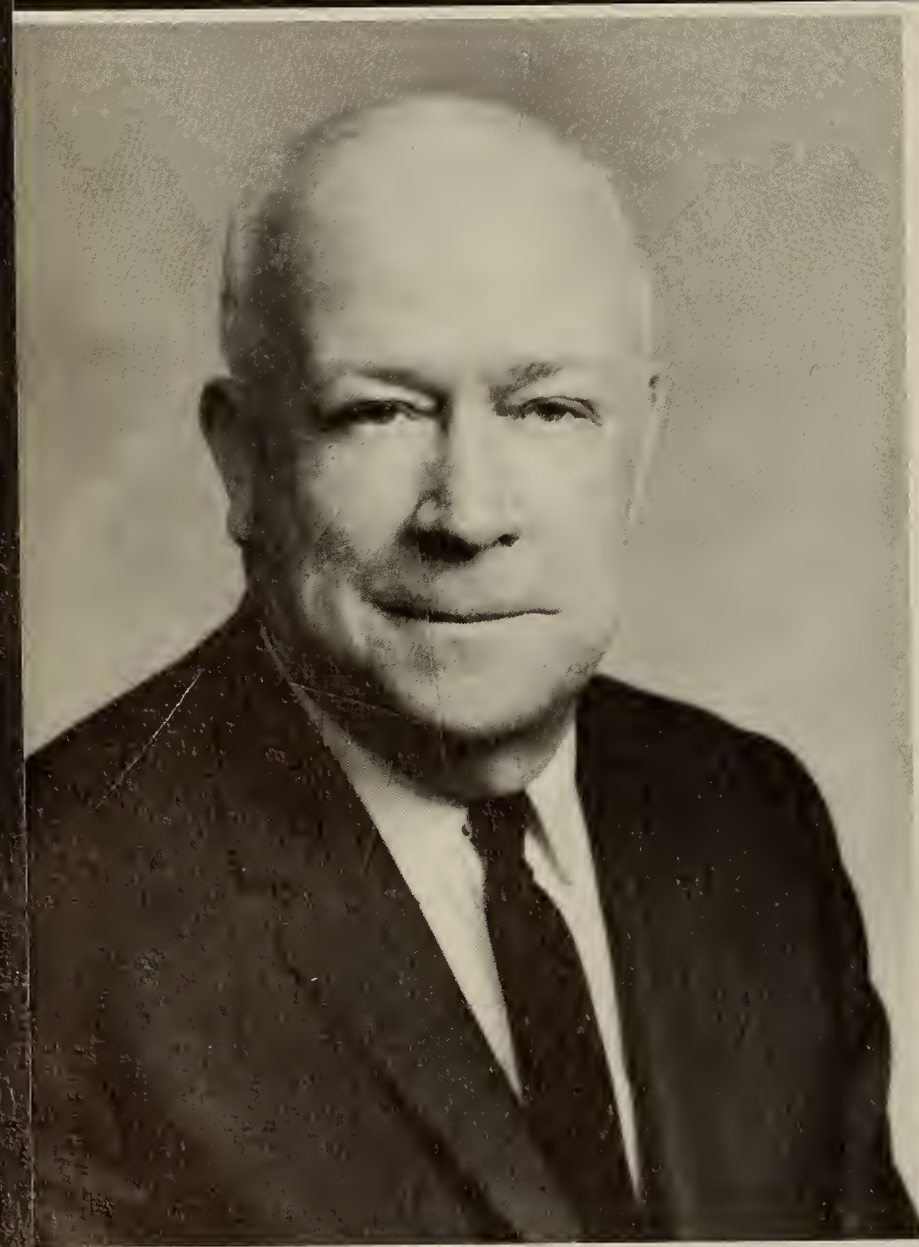

MR. VERNER ROBINSON, Assistant Superintendent

MRS. CATHERINE DANFORTH
Secretary

MRS. JOSEPHINE HUGHES,
Secretary

# Administration

Vocational Principal,
MR. EARNEST VISCARELLO

# Vocational School

The objective of the vocational education has always been, and shall continue to be, the preparation of boys—and girls in increasing numbers—for profitable employment upon graduation from high school. Through the development of occupational skills, under conditions approximating as realistically as possible those of the world of work, the student learns to relate in meaningful fashion the theoretical "why" of the classroom to the practical "how" of the shop or laboratory.

While trade and industry have an almost insatiable appetite for the potentially skilled craftsman and technician, they have need, too, for the well-motivated but lesser-skilled vocational graduate. Thus it is that we would be remiss in our dedication to the goals of vocational education if we did not make provision for both types of students.

Vocational Secretary,
MISS GRACEFFA

*Seated:* Mr. Kenneth Harding; Mr. Ernest Viscarello, Director; Arthur Quinn; *second row:* Mr. Frank Goodwin; Mr. William Ray; Mr. Louis Daniels; Mr. Alexander Kapamagian; Mr. John McClosky; Mr. John Back; Mr. Carl Lando; Mr. Vernon Cooke; Mr. Calvin Kalishman; Mr. John Faria; *top row:* Mr. Samuel Russell, Mr. Joseph DeMaio; Mr. George Stanley; Mr. Antonio Damian; Mr. Charles Hertigan; Mr. John Lehane; Mr. Norman Hendry; Mr. Salvatore Scimemi; Mr. Richard O'Neil; Mr. Thomas Procop; Mr. Wilfred St. Martin.

# Vocational School Faculty

Mrs. Lawless; Mrs. McCarty *(seated)*; Mrs. Putnam.

MR. GERARD BELLIVEAU,
Senior Housemaster
and . . .

MRS. PHOEBE DEWOLF,
Secretary of
Senior House

MR. JOSEPH LEVEY,
Junior Housemaster

MISS THERESA A. MURRAY,
Junior House secretary

MR. ALMON MORANG,
Sophomore Housemaster

MRS. ALICE KEOUGH,
Sophomore House secretary

## Mathematics

*Seated:* Miss Victoria Schwartz; Mrs. Beatrice Feldman; Mrs. Suzana Kalman; Mrs. Linda Furbush; Mrs. Emily Westfield; *standing:* Mr. Leon Meader; Mr. Thomas Lynch, dept. head; Mr. Paul Curry; Mr. John Regan; Mr. Thomas Foley; Mr. Terrence Sweeney; Mr. John Sheehan.

## Science

*Seated:* Dr. Rosa Kubin; Mrs. Faye Gershon; Mrs. Cynthia Sullivan; Miss Katherine Fox; Mrs. Sonya McKnight; Miss Patricia Gladysz; Mrs. Judith Green; Miss Karen Christensen; *standing:* Mr. Joseph Wiellette; Mr. Joseph Levesque; Mr. William Durst; Mr. Richard McKnight; Mr. Daniel Gouvea; Mr. Alden Eames, dept. head.

*First row:* Mr. Horace Lamb; Miss Stephanie Smith; Mrs. Josephine Maguire; Miss Catherine Berlinghieri; Miss Madeline Quinn; Miss Delia Wong; Miss Shirley Robins; *second row:* Mr. Richard Merrill; Mr. John Corcoran; Mr. Klaus Bohlman; Mr. Mario Magno; Miss Virginia Betts, dept. head; Miss Nancy Bazarian; Mrs. Ester Johnson; Mrs. Eleanor Pacitti; Miss Eugeenie Andressian; Mr. Adolf Caso; Mr. B. Donald Thibault; Mr. Frank Collura; Mr. Ronald Lacharite; Mr. Scott Bennett; Mr. Marcel Karian.

# Language Department

*First row:* Mr. Robert Eagle; Mr. Ira Steinberg; Mr. Richard Hood, Department Head; Mr. Donald Prohovich; Mr. James Bowmen; Mr. Richard Collins; *second row:* Mrs. Marcia Biddle; Mrs. Judith Stanton; Mrs. Marcia MacClary; Mrs. Jean Steinberg; Mrs. Barbara Willett; Mrs. Carole Bowman; Mrs. Alisca Czarnowski; Mrs. Lillian Shirley; *third row:* Mrs. Mary Susan Babbitt; Mrs. Ellen Grant; Mrs. Kathleen McConahey; Miss Katherine Devane; Mrs. Gertrude Johnson; *missing:* Miss Alicia Koledo; Miss Janice Beaulne.

# English Department

## Social Studies

*First row:* Miss Susan Cairnes; Mrs. Joyce Roby; *second row:* Miss Susan Barber; Mr. Saul Richman; Mr. Richard Sullivan; Mrs. Barbara Byam; Mr. Francis Fleming; Mr. Thomas Neylon; Mrs. Mary Kellerman; *missing:* Miss Louise McCullough, dept. head.

## Guidance

*First row:* Miss Margaret Nolan; Miss Jane Grace; Miss Mildred Steele; Miss Sarah Giacolone; Miss Cornelia Sylvester; *second row:* Mrs. M. Clare Mullen; Mr. Lawrence Elliot; Mr. Anthony Mrugala; Mr. Leland Chapman, dept. head.

## Business

*Seated:* Mrs. Marie Morris; Miss Margaret Hogarty; Mrs. Rosemary Hurkamp; Mrs. Constance Dorin; Mrs. Katharine Murphy; Mrs Shirley Murphy; Miss Marion MacQuarrie; *standing:* Mr. George Tyner; Mr. John Hart; Mr. David Opie; Mr. Bernard Collins; Mr. Joseph Hall; Miss Eleanor Tahaney; Mrs. Hazel Moore, dept. head.

## Home Economics

Mrs. June Maclure; Miss Pauline Babb; Mrs. Susan Jones; Mrs. Mary Johnson, department head; Miss Gracey Magrath; Mrs. Cathy Caissie; Miss Susan Rayburg.

## Art

Miss Sidra Stich; Mr. Constantine B. Sgouros

## Work Experience

*Seated:* Mrs. Mary O'Rourke; *standing:* Mr. Albert Healy; Mr. James Cosgrove; Mr. Edward Dollard.

# Physical Education

Mr. Lewis Thomascello; Mr. John Krol; Miss Helen Castros; Miss Eleanor Childs, dept. head; Miss Doris Hudak; Mr. Henry Woronicz; Mr. Hal Kopp; *missing:* Mr. Arthur Quinn, dept. head; Miss Caroline Gravelin.

Mrs. Francis Flynn (school nurse); Mrs. Kay Danforth, main office.

# Cafeteria Staff*

*Bottom row:* Eleanor Melody; Peg Ansara; Mr. Caliandro; Evelyn Mello; M. Castellano; M. Veno; Ruth Fletcher; E. Coughlan; D. Fullerton; M. Burke; Celia Grant; Marge Barnhart; H. Pugsley; L. Pilecki; K. Juliano; J. DeMello; Marion Hohmann; D. Brannelly; R. Caramanica; Ruth Fair; Alice Long; Kay Huegel.

*Thank you

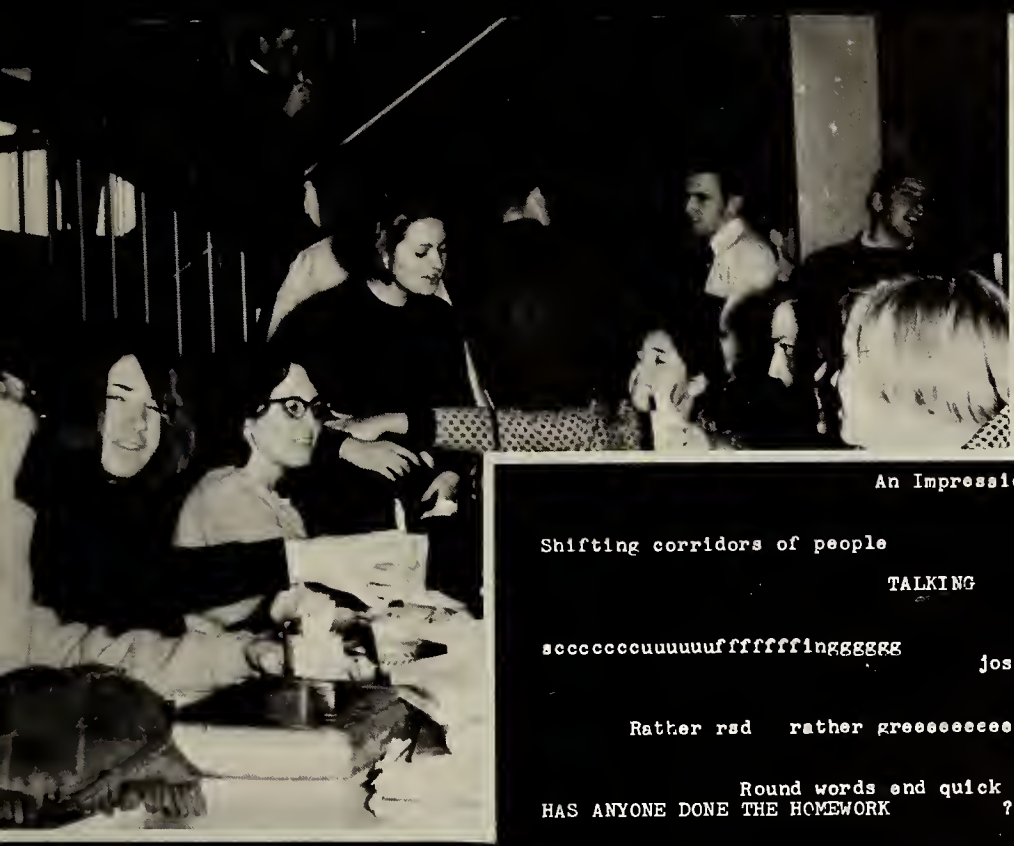

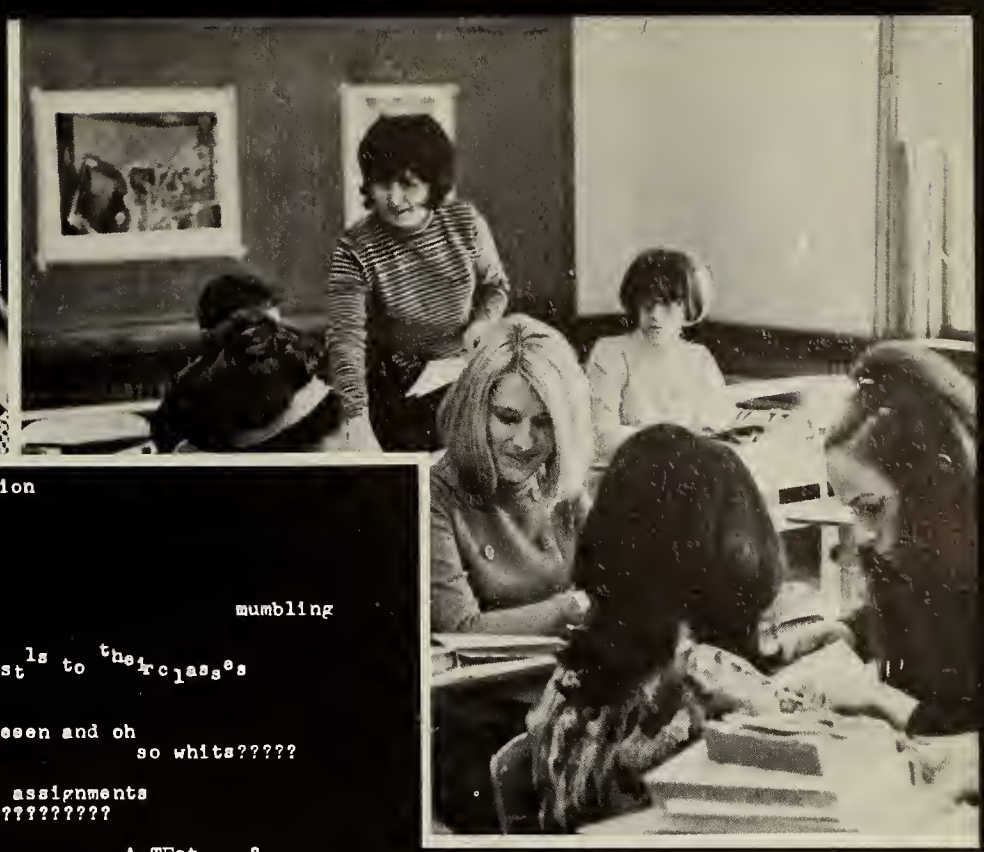

## An Impression

Shifting corridors of people

TALKING

mumbling

scccccccuuuuuuffffffffingggggg jostles to their classes

Rather rsd rather greeeeeeeeeeen and oh
so whits?????

Round words end quick assignments
HAS ANYONE DONE THE HOMEWORK ?????????

A TEst....?

SLAM e locker catchss a skirt
to lunch spill slump shove

The book was nice...Ienjoysd it....

According to the existentialistic ideas of Csmus and Sartre.....

But I don't went to dissect a poor, hslplsss, dead worm.

GIVE A FOR THE TEAM-MATES AND THE RED WHITE AND BLUE?
RED RED RED RED

R i n g i n g bslls
outside and in to hsre and these
places

sessions too long, my boy OOOOOOOOOH tooooo short, girls

The lights are on thsre is no mors here
there is no mora grey and crowdsd
there is no mors QUIET ADULT-CHILD

GIVE A CHEER.

# SENIORS

LOUIS ABBONDANZIO JR.
36 Woodland Rd.
H.R. *Auto Mechanics*

Louis, who indulges in car racing with his friends Paul, Jerry and Wayne, enjoys the scenery at the cafe. He would will more mini skirts to the girls at W.H.S. In the future Louis hopes to build his own racing car.

*Activities:* Track 2, 3; Football 2, 3; Hockey 2; Rifle Team 2, 3.

WILLIAM ADAMS
19 Richgrain Ave.
S 001 *CI*

Oops! Bill found the Senior Revue an outlet for his talent and his personal interest for activities at W.H.S. Active in the administrative organizations, he bemoans the apparent lack of school spirit this year.

*Activities:* Basketball 2, 3, 4; Baseball 4; Newspaper 4; Student Council Treasurer 4; Waltham Teen Canteen 3, 4; W Club 2, 3, 4.

PATRICIA AFFLECK
13 Alder St.
S 001 *Stenographic*

You can catch rabbits with carrots, birds with birdseed, and Patricia with marshmallows. Mrs. Shirley's English class was tops with Pat.

MICHAEL ALLEN
19 Maple St.
S 001 *CII*

Mike feels that lunches and the 2:30 bell are the joys of W.H.S. He is interested in mechanics and plans to enter the air force after graduation.

JANET ALLISON
153 Grove St.
S 001 *CI*

"Juney" turns as red as her hair when she remembers the time she lost her shoe on the bridge. "You know," she says, "English with Mrs. Czarnowski is almost as good as seafood."

*Activities:* Senior Review; Drama Club; Talent Show; Junior Prom Committee.

JAMES B. ANDERSON
115 Albemarle Rd.
S 001 *CII Non-prep*

James, a member of the rifle team with a fetish for lobster, is looking forward to graduation. He plans to become a member of the merchant marines.

*Activities:* Rifle Team.

JUNE F. ANDERSON
91 Thornton Rd.
S 001 *Clerk-typist*

June came to us from North Junior, bringing her football spirit to cheer on the Pep Squad for the Hawks. Her talents added to the success of the Senior Revue.

*Activities:* Pep Squad 2, 3; Senior Revue.

DONNA ANNUNCIATA
90 Albemarle Rd.
S 001 *CI*

Another vote for lunch studies and the 2:30 bell. It must be the little things that count. Looking into the future with the aid of the Hawk's magic feather, we see Donna as a legal secretary in a law firm whose client is the largest manufacturer of spaghetti and meatballs.

*Activities:* Pep Squad 2, 3, 4.

OLYMPIA ANTHONY
211 Temple Road
S 001 *CI and Honors*

Just whistle a Greek tune and Lymp and Joanie break out in tempo. Very modestly she describes herself as sweet, loving, kind, adorable, generous, devoted, and G-R-E-E-K. However, she does get very emotional when there is a marriage in the English department.

*Activities:* Homeroom Rep. 3; Latin Club 2; Dramatics Club 2, 3, 4; N.H.S. Pep Squad 2, 3.

JOYCE ARANICO
78 Fuller Street
S 001 *Stenographic*

This future interior designer will never forget the time her desk fell over with her in it. She loves sewing, horseback riding, steak and psychoanalyzing Diane.

LYNNE ARICO
14 Ledge Road
S 001 *CI*

Lynne has perfected the idea of team spirit. Go to any game and you'll see this cheerleader jumping, shouting, screaming, and crying for joy when we win. The Hawks are deeply indebted to you for your loyalty.

*Activities:* Volleyball 2; Homeroom Rep. 2; Class Vice Pres. 2; Junior Prom; Senior Prom; Talent Show, Musical Review; Mirror Staff 4; F.T.A. 4.

THOMAS ARIZMENDI
38 Shore Road
S 001 *College*

Tom keeps quite busy between baseball, the National Honor Society, JETS and the Spanish Club. Tom's ambitious nature will assure him success in his future enterprises.

*Activities:* Baseball 1, 2; N.H.S. 3, 4; Spanish Club 2, 3; JETS 3, 4.

KAREN ARSENAULT
186 Robbins Street
*Distributive Education*

Karen likes Chinese food and her friends (not necessarily in that order). She enjoys retail merchandising with Mr. O'Neil and would like to become a hairdresser.

*Activities:* DECA 4.

LINDA ARSENAULT
333 Grove Street
*S 001*

Linda, the senior with the school spirit, can be quoted as saying "Are you serious? Of course we're going to beat Watertown. We're the best." This great school spirit has brought Linda to love half-days and vacations the most.

*Activities:* Business Staff; Pep Squad.

JOHN P. ARSENAULT
50 Pleasant Street
S 001 *Accounting*

Any time you want to find J.P. or Rip, Fern and Funt, search the athletic field. John is six feet nine inches of athletic enthusiasm.

THOMAS ARSENAULT
16 Wellington Street
S 001 *Business*

Tom is no longer satisfied with staying in W.H.S. and eating the "cafe pizzas". He plans to join the Navy and see the world. Maybe you could send back some good pizza recipes.

RAPHAEL ASLANIAN
20 Jacqueline Road
S001 *CI*

Ralph is a member of WHS's illustrious Golf Team. "What's the Biology Homework?" he asks two minutes before the class starts. Perhaps his favorite book is *African Genesis*.

DIANE AUCOIN
26 Middle Street
S001 *Business*

Dianne may be found on the ski slopes or the dance floors. For the future, Diane hopes to work in the airlines,—after all "where there's a will, there's a way."

JOHN AUCOIN
19 Taylor Road
S001 *CI*

Next to his physics class, John looks forward to English with Ma Johnson. This high-flying senior hopes to be in the astronautical field someday—we hope that he likes green cheese.

JEANINE AUCOIN
280 College Farm Road
S001 *Business*

Spunky, blonde Jeanine may often be found chatting in the corridors with her many friends. She is an avid sports fan and a hard worker. Jeanine hopes to be a good secretary.

*Activities:* Cheerleaders 3, 4; Talent Show 3, 4; Senior Revue 4.

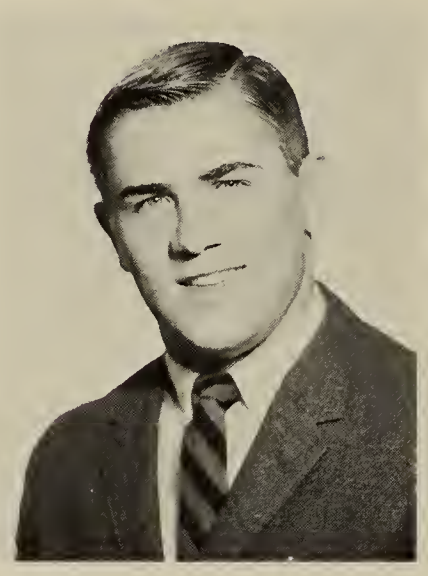

RAY AULD
85 Prospect Hill Road
S106 *CII*

Blonde, Hawker Ray adores Ma Johnson. He was one of the biggest hits in our Senior Revue with his rendition of "Oh, You Beautiful Doll"

*Activities:* Talent Show, Director 4; Senior Revue 4, Football 3, 4.

LUCY AVILES
125 Charles Street
S001 *CII*

Lucy's future plans include marriage and children. She enjoys English with Mr. Collins. Lucy and Elaine can be found eating Pizza together while talking about the boys.

EDWARD BACHELDER
70 Hawthorne Road
S001 *CI*

Ted can be seen almost every year in *Cabaret* where he is one of the hit singers. This tall senior is usually seen walking to school with Kathy. Good luck in the future, Ted.

ELAINE BALLO
45 Woodchester Rd.
S 001 *CI*

Elaine spends most of her time helping Nurse Flynn in her office. Perhaps we'll see Elaine back at W.H.S. to assist Nurse Flynn as a colleague. Math was her favorite class with Mrs. Kudera as a teacher.

*Activities:* Senior Review.

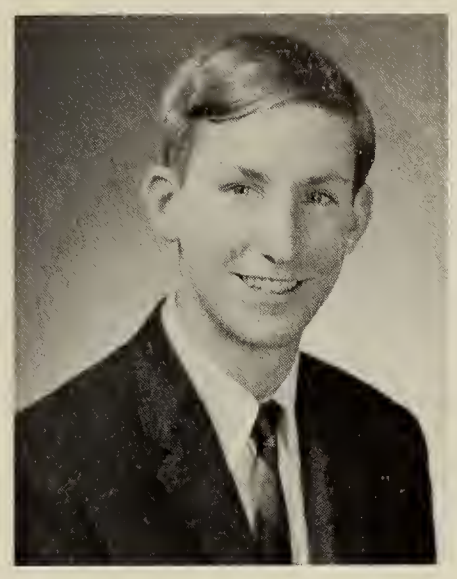

DAVID BARNES
25 Greenwood Lane
S 001 *Honors*

Barnsey will be remembered for his outstanding performance as narrator of part II of *All This and Broadway Too*. He is always busy either arguing humanitarian issues as the Burmese delegate to a mock U.N. or just ruining all of Miss Christensen's agar plates.

JOHN BARRY
137 Russell St.
S 002 *CI*

Humorous John can be seen at local swimming pools and bowling alleys throughout Waltham. After his favorite class with Mrs. Johnson, he'd enjoy a nice thick steak at lunch??

*Activities:* Football 2, 3.

ROBERT BEARISTO
1393 Trapelo Rd.
S 002 *CII*

A frequent water skier, Bobby hopes to manage Stop & Shop in the future. Mr. O'Brien's math class kept Bob on his toes at W.H.S.

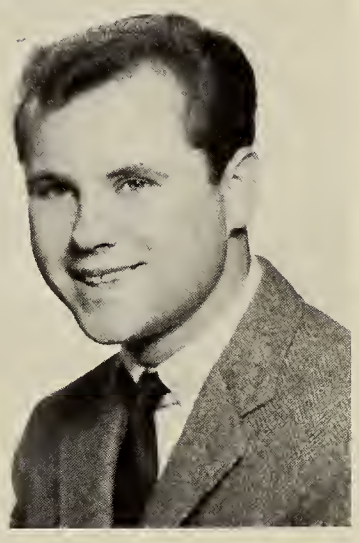

MICHAEL BEAVER
47 Lakeview Terrace
S 002 *Business*

Mike should fare well in the service. He liked almost everyone at W.H.S. Placid? No, Mike likes sports, especially football and track.

DAVID L. BECKWITH
37 Banks St.
S 002 *Honors*

Dave was our exchange student to Germany this year. He says he learned quite a bit while attending school there and hopes never to forget the hospitality that was extended to him while visiting that country.

*Activities:* F.O.R.U.N. 2, 3, 4; German Club 2, 3, 4; A.F.S. 3; Debating Club—Vice-President 3.

VIRGINIA BEHRIKIS
11 Bowdoin Ave.
S 002 *CI*

Sensitive and intelligent, Virginia finds her interests in music and spends a good deal of her time in the language lab. She plans to attend college and would like to become a French teacher.

*Activities:* French Club.

LINDA ANN BELLE
1273 Main St.
S 002 *CI*

Linda casts another vote against lunch studies and slippery stairways. She keeps busy buying pencils for Mrs. Feldman, swimming, water-skiing or photographing anything interesting. Her future plans include college.

CAROL BELLIVEAU
30 Fiske St.
S 02 *Clerk-Typist*

Carol desires to go to secretarial school in the near future. Senior English with Mrs. McClary is what Carol liked best at W.H.S.

*Activities:* Main Office 2; Yearbook staff 2.

SHARON BENNETT
122 Willow St.
S 02 *Clerk Typist*

Bennie, as her friends call her, is a blue-eyed brownette who enjoys tennis and swimming. The most embarrassing things that ever happened in Bennie's years at W.H.S. is the time she slipped on the newly waxed floors and landed in front of a group of boys.

*Activities:* Tennis 3, 4; Main Office Staff 4.

LINDA BERG
25 Myrtle St.
S 02 *Clerk-Typist*

Linda loves to ski and dance. She hopes to become an airline stewardess. English with Mrs. Johnson was her favorite class.

CYNTHIA BERLY
14 Mallard Way
S 02 *Cl*

Cyndy is interested in raising poodles, elementary education and veal parmigian. She is also active in girls' sports, the Latin Club, and F.T.A.

*Activities:* F.T.A. 4, Tutoring 4.

ANDREA BIRON
95 Upton Rd.
S 02 *C 1*

Andie, as her friends call her, is an auburn haired senior, who is laughing all the time. Andie's great interest is people whom she finds fascinating. Andie plans to further her education at college.

BEVERLY BLACKMAN
84 Berkley Street
S 02 *College*

Jim, Bunny and Eddy will all agree that "Bev's" favorite class is Russian with Miss Grace. She wills the lunches to the lunchmaids.

*Activities:* Russian Club 4.

JOSEPH BLANCHARD
88 Hatherly Rd.
S 02 *C 11*

Joe, a hockey enthusiast, who has generously willed his hockey stick to Mr. Brinn, practices early every morning. When not on the ice or eating Underwood's deviled spare ribs with Mike, Dunk or John, Doc occupies himself with music, cars and electronics. Mr. Lynch's math class was a favorite subject.

*Activities:* Hockey 2, 3, 4; Track 2, 4.

MARGARET BOGLE
17 Lawnsale Ave.
S 02 *C1*

Migse, as she likes to be called, is a good friend of Margaret's and Linda's. She adores Mrs. Willett's English class. When not working as a teacher, she will be out on the ski slopes.

*Activities:* Ski Club 3; Homeroom Representative 3, 4; Mr. Belliveau's Office 2, 3, 4.

JUDITH LYNN BONNEY
92 Lakeview Terrace
S 002 *Honors*

"The myriad and marvelous smells around this building will never be forgotten," Judy maintains. Although math with Mr. Foley rates high with Judy, playing with slinkies in physics lab also fascinates her.

RONALD BOUCHER
40 Galen St.
S 002 *CI*

Traveling and the beach intrigues this on-the-move fellow. According to Ron "Homeroom period is the best class of the day." You'll find him devouring pizza, onion rings and coke with "The Group".

*Activities:* Debating Club 2, 3; French Club 3, 4; J.A. 2; Speech Festival.

ANTOINETTE BOUDREAU
14 Stearns St.
S 002 *Stenographer*

Toni, armed with the knowledge of typing and shorthand, plans to become a secretary. Aware of the daily trials that plague the teachers, Toni wills a class of perfect students to Mrs. Dorin.

*Activities:* English Office 4.

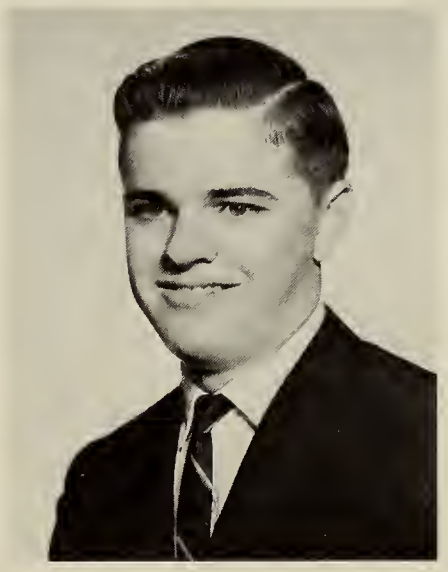

JOSEPH BOUDREAU
169 School St.
S 002 *CI*

Friendly, impatient, easily embarrassed, and full of humor, Joe wills to our Mr. Richman the position of teaching Mass. Gov't. Joe likes swimming and bowling and hopes to teach history.

*Activities:* J.A. 3; French Club 4.

AURELE BOURGEOIS
80 Prospect St.
S 002 *CI*

Aurele feels that Ma Johnson should be decorated for the teacher who works above and beyond the call of duty. He plans to become a teacher and eventually go into interpreting.

*Activities:* Italian Club.

PHYLLIS BOURQUE
64 Lowell St.
S 011 *Work Study*

David, Nett and Jeff who also enjoy Mrs. O'Rourke's English class, will all admit that Phyll has a deep passion for Italian Food.

CHARLES BOYD
75 Lakeview Terrace
S 003 *CII*

Buzzard, a W.H.S. Hawker at heart, has an insatiable appetite for peanut butter and jelly sandwiches. A tentative East Coast Aero Tech Graduate, Buzzard pals around with Tonto, Hack and Barny Phife.

*Activities:* Rifle Team 2; Hockey 2; Football 4; Talent Show.

JOHN BOYLE
9 Emmeline Ave.
S 003 *CII*

Passing between classes has fascinated John. Chico, Deane and Jud will testify his love for cars and grapefruit. Military school is in John's future plans.

*Activities:* "W" Club; Senior Revue; Football 2.

BETSY BRACKETT
Weston Street
S-04 *Honors*

If you happened to pass by the math office after school and hear a certain voice challenging a super-Lynch calculus proof—it's Betsy. "Never base an argument on an assumption and always seek proof," are Betsy's words of advice.

*Activities:* Debating Team; F.O.R.U.N.

SHARON BRADLEY
36 Hollace St.
S02 *Business*

The 2:30 bell and fire drills intrigued Sheri most at W.H.S. Her future plans are "Someone Special" and Secretarial School. Her favorite class was Sr. English with Mrs. Mac Clary.

*Activities:* Library Attendant 2.

JUDITH BRAZELL
86 Canterbury Rd.
S-03 *Business*

Football and horseback riding are Judy's pastimes. English with Mrs. Johnson is what she likes the most at W.H.S. Judy plans to go into a nursing career.

*Activities:* Pep Squad 4; Talent Show 3, 4; Ski Club 3, 4; Senior Review 4; F.N.A. 4; Nurse's Staff (Vice-Pres.); Senior Office 4; Basketball 4.

DENISE BREAU
20 Hammond Street
S03 *Business*

Denise is always running between gym and Mr. Lamb's French class. This should give Denise some practice, for one of her main interests is travel. Future plans include business school. To help you along Denise, we leave you no more mandatory gym classes and a little traveling music.

*Activities:* Pep Squad.

MICHEAL BRESCIA
12 Orange St.
S03 *C-I*

A television critic at heart, Tonto checks Mr. McKnight off as an Emmy Award winner for his outstanding acting on the W.H.S. *Better Living Through Chemistry Theater*. Thanks for helping the Hawkers on to victory this year.

*Activities:* Football 2, 3, 4; W Club 3, 4; Senior Review; Talent Show 4.

NANCY ANN BRIGHT
34 Loretta Rd.
S 003 *Accounting*

Whether working or partying, at football games or rallies, "Bernie" is always having fun. This attractive miss, an alumna of J.F.K.M., enjoyed participating in the Talent Show and our Senior Revue. Besides coke breaks at Brigham's, this busy senior finds time for her favorite, Chinese food.

*Activities:* J.A.; Talent Show; Senior Revue.

CHARLENE BRY
637 Trapelo Rd.
S03 *Steno*

Charlene, whose favorite class is English with Mrs. Davis, also puts her talents to use in the English Office. Business school is Charlene's next school to conquer after W.H.S.

HENRY BUONOMO
738 Trapelo Rd.
H.R. 16 *Auto Body*

Henry's rare but short remarks tells us that he enjoys working on cars and expects to have his own body shop in the near future.

JAMES BURKE
14 Mt. Ida Terrace
S 003 C1

Jim finds the long days at W.H.S. shortened by Mr. Collins' English class. Maybe a literary career lies ahead for this young intellectual.

JOHN BURKE
63 Circle Drive
S003 C11

"Jack", who professes to being studious and cheerful, hates Mondays and loves Fridays. When he is not in school he can be found with friends Harpo, Bo and Ken at the local restaurants eating steak and potatoes.

*Activities:* W Club 2, 3; Football 2, 3, 4; Talent Show 3, 4.

EVELYN J. BURNS
34 Hardy Pond Rd.
S 003 *Clerk-Typist*

Drag-racing, water-skiing, sewing, cheeseburgers and french fries are irresistible to Evelyn, who plans to work after graduation. Her favorite class was office procedure.

KATHLEEN M. BURNS
14 Oak Hill Rd.
S003 C11

Quiet Kathy enjoys the "friendly atmosphere" of W.H.S. while trying to get from one class to another in one piece. Although she is looking forward to going to Mass. Bay Community College, she'll miss her clothing class with Miss McGrath.

BERNARD CAISSIE
87 High St.
S 003 *General*

Bernie's personality radiates through his musical abilities with the trombone. He plans to become a jazz musician. Will you play at our class reunion?

JACKIE CAISSIE
20 Lyman Terrace
H.R. 20 *D.E.*

Jackie, who doesn't like to talk about herself, says that her friends are Janet, Yvonne and Kathy, and that her favorite teacher is Mr. O'Neil.

*Activities:* D.E.C.A.—Vice-President.

ROSE E. CAISSIE
39 Common St.
S 003 *Clerical*

Rose's outside interests are swimming and skating. School favorites were gym and English. Rose plans a career as a clerk-typist.

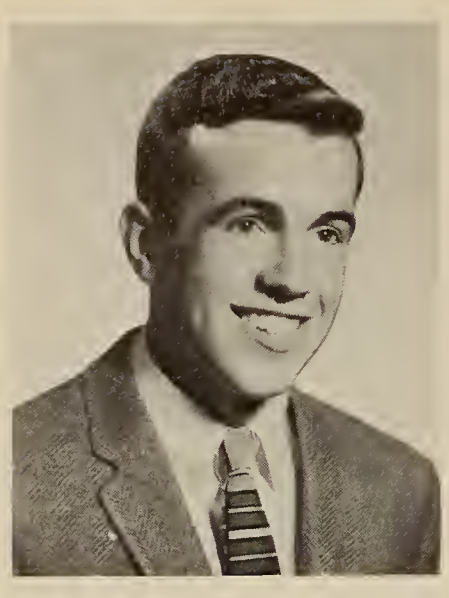

JAMES CALLAHAN
280 Beal Road
S 203 C *I*

Jim's favorite class at W.H.S. was P.O.D. with Mrs. Davis, although the 2:30 bell pleased him the most. If you ask Rick, Mike or Jack what Jim's interests are they'll reply swimming, tennis and water skiing.

*Activities:* Latin Club; Chemistry Club; Ski Club, Prom Committee.

JOHN J. CALLAHAN
386 Forest Street
S 003 C *II*

Even though Cal was embarrassed when he tried out for the hockey team, he still became their manager and then went on to become the captain of the golf team. Actually his favorite class was not gym, but cooking with Miss Bliss.

*Activities:* Homeroom Rep. Alt. 2; Golf Team 2; Manager Hockey Team 2; Capt. Golf Team 3.

PETER S. CAMERON
22 Manning Road
S 003 C*I*

Peter's willingness to help others is shown in his desire to teach after he finishes college. Water skiing, guitar playing, and eating subs are his favorite pastimes. With his good personality and the support of his favorite teacher, Mrs. Applebaum, he should succeed.

*Activities:* Folk Club 2.

VIVIAN M. CAMPOBASSO
44 Leitha Drive
S 003 *Accounting*

Vivian *will* be an actress. She enjoys being herself and gets excited when Mr. May's white socks come into view or when helping Nurse Flynn. Viv's motto—"Just Think!"

*Activities:* Dramatics Club, 2, 3, 4; Talent Show 3, 4; Senior Review 4; Nurses Staff 3, 4.

JAMES CANNING
31 Hatherly Road
S 003 *Non-prep*

Tall and big, Jim states that his favorite course is Science. Gym and A.V. are appropriate interests for this sub-lover.

*Activities:* A.V.

THOMAS CAPPADONA
212 Robbins Street
24 *Electronics*

Thomas, whose interests are music and food, like to enjoy fried rice and spare ribs with his friends. He is a confirmed girl-watcher and doesn't like homework, but he enjoys related classes with Mr. Daniels. College is included in his future plans.

*Activities:* Senior Class Pres. (Voc.).

NANCY CARAMANICA
36 Harvard Street
S 003 *Business*

The new language lab and English with Mrs. McClary are Nancy's favorites in W.H.S. She has plans for a secretarial career.

*Activities:* Main Office Staff; Senior House Staff; English Office.

NICHOLAS CARAMANICA
46 Elson Rd.
S 004 C*I*

Maybe this is the year of the Tech tourney; Nick finds the successful teams of W.H.S. a pleasure to watch. You can't go wrong!!

PAUL CARDILLO
12 Charles Street
HR 15 *Auto Mechanics*

Paul thinks it's his duty to leave Mr. Kalishman a new head of hair. Shop was his favorite subject at the Vocational. Paul's burning ambition is to have his very own phone booth.

WARNER CARLSON
72 Marivista Ave.
SOO4 *Honors*

Conservative, carefree, dogmatic Warner leaves Mr. Richman a four by eight foot map of Ghana to be used as a window shade. Bob, Marc and Barbra share his enthusiasm for politics. Warner has plans for college.

*Activities:* Forun; Honor Society; French Club.

WAYNE CARTIER
145 Brown St.
SOO4 C2

Suave, debonair, exciting and daring are adjectives that best fit Wayne. Armed with the knowledge of Fleming's economics, he plans to make it big in college.

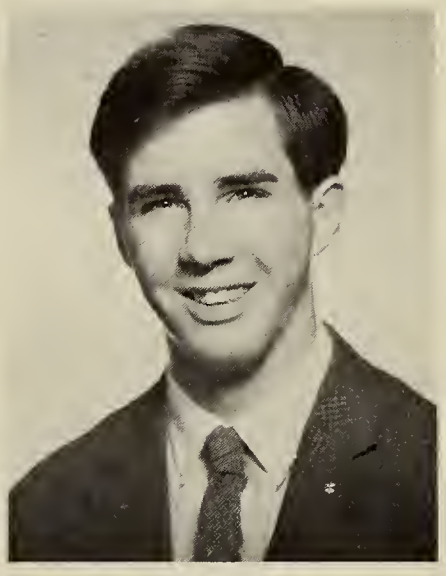

ELEANOR CARUSO
75 Alderwood Road
S004 *Stenographic*

"Always there to help when needed" are the words that best describe Ellie. Her good nature will be a great asset at business school.

*Activities:* Housemaster's Staff; Senior Revue; English Office Staff.

LOIS ELLEN CASALE
26 Banbury Ave.
S04 *CI*

To help you through Boston State, we have arranged for Cabot's to send you a sundae each night. Lois leaves Ma Johnson a supply of double bubble for her Christmas parties. Everyone loves the happiness that is Lois.

*Activities:* Latin Club 2, 3; Library Council 2, 3; Senior Revue.

IDA CASELLA
31 Floyd St.
S004 *Stenographic*

Ida sympathizes with the students and has graciously donated more student parking spaces to the school. Her future plans are work and marriage.

*Activities:* Italian Club; Housemaster's Staff.

DONNA CASTELLO
10 Charles St.
S004 *CI*

Donna cheerfully leaves a meatball to Mrs. Davis, but keeps all the lobster she can find for herself. Outsmarting people is the favorite occupation of this brown-eyed senior.

*Activities:* F.T.A.; Talent Show; Yearbook.

WALTER CAVANAUGH
65 Chester Lane
S 004 *Business*

Walter finishes the last piece of chicken, and heads towards Mr. Hall's business law class. A great sports fan, he likes to play or watch a good game with friends Don, Randy, Harpo.

JOSEPH CENTOLA
11 Whitman Road
S04 *CII*

If asked what he likes best at W.H.S. Joe will probably reply it's the kids. He is active in both extracurricular and outside activities but found Mr. Prohovich's English class the most interesting.

*Activities:* Student Council 4; Talent Show 4, Senior Revue.

RICHARD CENTOLA
36 Clements Rd.
S 04 *CI*

"My word," says Rich about the new wing on a hot day. Before hiking off to college he leaves Mr. Sweeny a new shirt pocket.

*Activities:* Football 2, 3, 4; Track 3, 4.

LINDA CERICOLA
55 Bolton St.
S 04 *CI*

Linda rallies F-troop on a charge to Brigham's after every Hawk victory. This active senior intends to organize more Hawk rallies when she becomes a teacher.

*Activities:* Talent Show 3, 4; Italian Club 3, 4; F.T.A. 4; Ski Club 4; Senior Revue.

LEIGH CHAGNON
13 Chester Lane
S 04 *Accounting*

Leigh a tentative member of air force, hopes to work in an office. He is an outstanding athlete with a yen for Italian food.

*Activities:* Hockey; Baseball; Student Rep. Alternate.

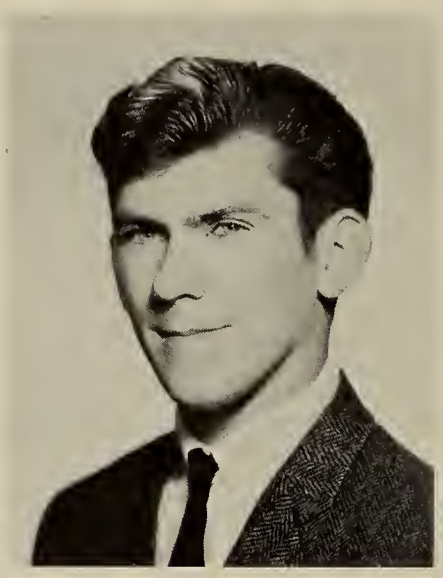

PAUL CHANE
69 Grant St.
Hr. 16 *Auto Body*

Paul's greatest joys come from earning money and working with Mr. Scimeni in shop. In the future he plans to join Uncle Sam's armed forces.

*Activities:* Safety Committee 4; Prom Committee Class Day Committee.

DEAN CHAKALIS
534 Trapelo Road
S04 *CI*

Dean, who is an avid tennis player, also enjoys English class with Mrs. Applebaum. Music of all types fascinates this happy-go-lucky senior.

WILLIAM CHALMERS
33 Sanderson Rd.
S 04 *CII*

Bill leaves Mr. Lynch a sign for the math office reading "Uncle Tom's Cabin."

*Activities:* Track, W-Club, J.A.

PHILIP CHANDONAIT
337 Crescent St.
S 04 *Business*

Phil's future plans include training to be a computer analyst and filling this position at the new high school. His other interests include cars, cars, and more cars.

JAMES CHIASSON
45 Kyman St.
S 04 *CII*

Rimma, an active sports fan, is planning to attend college. His future lies in the field of Pharmacy.

JON CHILINGERIAN
115 Kingston Rd.
S04 *CI*

Jon's acting talent is equaled only by his musical talent. His experiences will stand him in good stead when he enters the legal profession.

*Activities*: Drama Club 1, 2, 3, 4; Band 1, 2, 3, 4; Dance Band 4; Folk Club 2, 3; Latin Club 4; Chorus 4; Senior Review.

ENES CHILLEMI
78 Wilbur St.
S04 *Business*

Five foot six inch Enie loves to eat pizza, cheeseburgers, and hot fudge sundaes with Mary, Kathy, and Donna. A business career awaits this vivacious brunette.

*Activities:* Nurse's Office; Senior House Office.

FAY CHIN
490 Lexington St.
S04 *CII*

When he isn't racing down the corridors from English to Physics, Fay is busy planning some activity for the Art Club. His favorite pastimes are basketball, pool, and American food. He leaves for Wentworth Institute in the fall.

STEPHEN CINCOTTA
13 Ripley St.
S 05 *CI*

Steve leaves his math tests to the math department as a memento. Track and the Italian Club absorbed most of his extra time.

*Activities:* Track, 2, 3; Italian Club 2, 3.

JOHN CIVETTI
135 Charles St.
Hr. 10 *Draftsman*

John plans to build a career on his ability as a draftsman. Upon graduation he leaves behind pleasant memories of past acquaintances.

MARIE CLANCY
15 Huntington St.
S 005 *Business*

Marie bemoans the fact that the cafe did not serve french fries. This green-eyed blond loves football, basketball games and swimming. With athletic spirit, Marie wills her sneakers to Miss Hudak.

*Activities:* Junior Prom Committee 3; Pep Squad 4; Girl's Tennis 3.

ROBERT CLARK
43 Edwin Rd.
S05 *Honors*

Bob receives the award for the most completely filled out senior profile sheet. He wishes Miss Beaulne an eligible bachelor.

*Activities:* Forun 2, 3, 4; National Honor Society 3, 4; Editor of "This Week at Waltham High" 2, 3, 4; Dramatic Club 3, 4; Latin Club 2.

BRIAN CLARK
1247 Trapelo Rd.
S05 *CII*

Studies during the world series and Mr. Collin's English class rated high with Brian. This tall brown-eyed senior who likes anything edible is looking forward to a career in the air force.

*Activities:* Football 3, Baseball 2, 3, 4.

MARILYN CLARKE
10 Parsons Ave.
S05 *Business*

Water skiing, horseback riding and Chinese food are "Mal's" favorites. To Mrs. MacClary she bequeaths a bottle of Excedrin. To Paula, Sue and Karen she says "Are you kidding? Of course I'm going to be a telephone operator."

MAUREEN M. CLASBY
174 Hammond St.
S05 *College*

What Maureen likes about the school is meeting new people, football games, and helping Nurse Flynn. The service will gain a valuable person when Maureen enters as a nurse.

*Activities:* Nurses Aid.

CLARE COHN
54 Washington Ave.
S05 *C-I*

After the long wait for graduation Clare will not be forced to go up three flights of stairs to French class. She will, however, miss Calculus with Mr. Sheehan when she goes to college next year. Playing guitar, horseback riding with friends Cindy, Sally and Gail are her favorite time consumers.

*Activities:* Pep Squad 2, Senior Review Talent show, Yearbook Staff.

ROBERT CONCHIGLIA
43 Whitman Rd.
S 005 *CII*

Bob's main interest is cars. He not only looks forward to Ma Johnson's class, but also to the 2:30 bell. Bob hopes to attend I.B.M. school in the future.

ANN CONTE
3 Azalia Rd.
S 005 *D.S.*

Annie get your gun!! This senior is an avid fan of the W.H.S. sport teams. Known among us all as a "cute kid", her sparkling smile is a frequent asset to the corridors.

ROBERT CONTE
3 Azalia Rd.
S 005 *CII*

The tunnel and the catwalk hold fascination for Bob. His basic love is high speed cars of any shape or size. Mr. Sgouros' Tech. Draw. was Bob's favorite class.

CLAUDE CORMIER
150 Hammond St.
S05 *CI*

If you inquire as to Claude's abilities, he'll claim his guitar playing is best. Either college or the service loom in the future.

DONALD CORMIER
9 Mount Ida Terrace
S012 *Work Study*

Don's idea of utopia is lying on a beach under the blazing sun. To the school go all his unpaid parking tickets. His main ambition after graduation is to own "The Hilltop".

PAUL COTONI
513 Lexington St.
S05 *CI*

"What I enjoyed most here was watching the Hawks win." He plans to graduate with a major in agriculture from University of Mass. Just make sure there's time to return to an occasional Hawk game after graduation.

EDWARD COTTON
48 Miriam Rd.
S05 *CII*

Ed is finally a senior and thankful for it. He likes pizza, steak, Chinese food, and fried clams. With this background it is no wonder that he has been accepted to the Culinary Institute of America for next year.

*Activities:* Rifle Team.

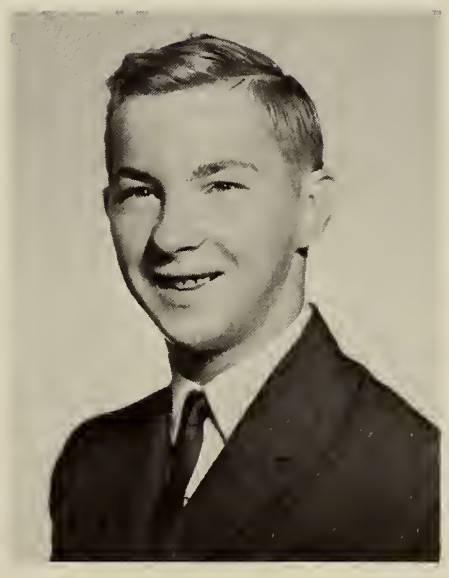

CLAUDE COUILLARD
121 High St.
S05 *Business*

Claude, who doesn't embarrass easily, likes cars, food, baseball, and girls. To Mrs. Babbit he bequeaths contact lenses that don't attract dust particles.

*Activities:* Track 2, 3.

MARY ELLEN CROSS
340 Lexington St.
S05 *Honors*

Mary Ellen or Khufu as she is sometimes called enjoys the company of the jug band and the weekly gatherings at Nets. Both Spanish and biology are a constant source of amusement to her.

KENNETH CURTIN
11 Hagar Lane
S 005 *CII*

Who can forget the hockey performance of our hazel-eyed captain? When Kenny isn't practicing he may be found with Harpo, Jacky and Bob. Mr. Peroni's Business Law class rated high with this popular senior, who will never forget the good times at W.H.S.

*Activities:* Hockey 1, 2, 3, 4; Football 2, 3; Talent Show 3, 4.

KATHLEEN CURTIS
605 Lexington Street
S 004 *CI*

Lynda and Anne tell us that Kathy can usually be found at a W.H.S. dance or a basketball game. She lives for the summer when she can pursue her favorite sport—surfing. Kathy plans to be a physical therapist after graduation.

*Activities:* Ski Club 2; National Honor Society; Senior Musical Revue; Talent Show 3, 4.

SUSAN CURTIS
32 Dale Street
S 011 *Work Experience*

Susan likes the different courses available at Waltham High but thinks disciplinary action is too severe. Her favorite teacher is Mrs. O'Rourke, to whom she leaves all her books and papers. She plans to be a secretary after graduation.

MARC CUTLER
137 Main Street
S 005 *Honors*

Politically-minded Marc dislikes not being treated as an individual by school officials and plans to enter law school after a liberal arts education. Marc's favorite class was U.S. and World Affairs with Miss Barber.

*Activities:* Foreign Relations Club 2, 3, 4; Latin Club; National Honor Society

DONNE CUTTING
6 Rando Lane
S 005 *CII*

Donne's favorite teachers are three good choices—Mrs. Johnson, Mrs. Davis and Mr. Foley. Noticing a slight problem in the Math office, he wills Mr. Sweeney a razor blade and an instruction booklet on its proper use.

*Activities:* Football 2, 3, 4; Outdoor track 2, 3; "W" Club 4; Dramatic Club 4; Senior Revue 4; Mirror Business Staff 4.

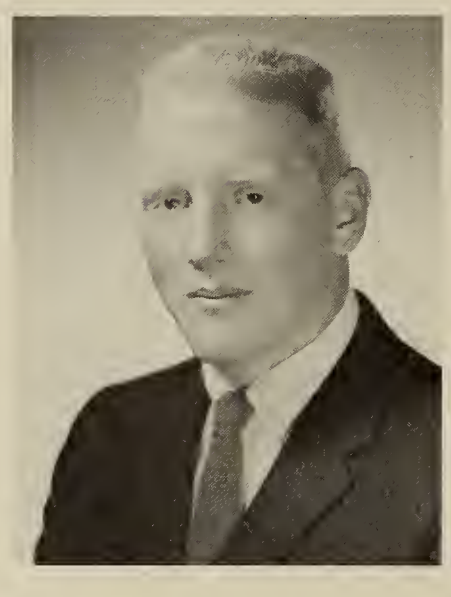

LINDA CYR
44 Myrtle Street
S 005 *CI and CII*

Linda's favorite class is with Mrs. Johnson. Not forgetting Mr. Tyner, she leaves him an inexhaustible supply of double-bubble.

*Activities:* G.A.P.; F.N.A.; Y.W.C.A.

ELLEN DACEY
23 Wilmet Street
S 106 *CI*

Ellen, a ski enthusiast, plans to attend college after graduation. To her we award an autographed 8x10 glossy of Miss Barber.

MARCIA DAHLIN
55 Woodland Road
S 106 *CI*

Marcia loves water skiing, eating spaghetti with Swedish meatballs, and traveling, especially with Paula and Rahna. She is a Mr. Bohlman fan and a future nurse.

*Activities:* Scenery Committee for Senior Review; Latin Club 2.

MARILYN DALLA COSTA
1160 Trapelo Rd.
S-106 C II

Mal plans to be a teacher after she attends college; she is now interested in swimming and horseback riding. She likes Math with Mrs. Kudera. Mal bequeaths a chair and a whip to Miss Andreasian.

*Activities:* Girls Varsity Tennis 2, 3, 4; Homeroom Rep. 4; Senior Musical Review.

ANNETTE DALLAIRE
45 Charles Street
S-106 *Business*

Annette finds W.H.S. a pleasant change from her Canadian background, especially Mr. Blossom's history class. She plans to continue her career here as a secretary.

*Activities:* English Dept. Staff.

RICHARD F. DANIELS
784 Moody Street
S-16 *Business*

Polite and unassuming Richard demands "Why is it that only teachers get to buy cokes?" There is nothing he enjoys more than a juicy steak.

GERTRUDE F. DARRAH
80 Lakeview Terrace
S-106 *College*

Trudy, who loves to cook, is unhappy that there is no music in the cafeteria during lunch. In a few short years, she hopes to be teaching elementary school and then she might need the map of the Chinese provinces that she now wills to Mrs. Roby.

*Activities:* F.T.A.; German Club.

I. ANN DAVIDSON
19 Upton Road
S-106 *Business*

Annie, who loves the 2:30 bell most of all, leaves a bottle of aspirin to Mrs. Mac Clary. Eating grilled cheese sandwiches and horseback riding with Carol, Paula, Marie and Mary were her favorite recreations. Next year will be devoted to I.B.M. school.

BRENDA DAVIDSON
19 Upton Road
S-106 C-1

Brenda, an athlete, is friendly with our gym teachers and, as a result, wills each of them a bright orange sweat suit for those cold fall days on the soccer field. Next year Brenda will dribble her way onto a college basketball court.

*Activities:* Basketball; Volleyball; Softball.

NANCY DEFEO
52 Jacquline Rd.
S-106 *Business*

Next to getting married Nancy hopes to become a beautician. Nancy's most pleasant memories of W.H.S. are the well prepared "subs" of the cafe, and Miss Scott's English class.

*Activities:* Dancing

MARIE DEFINO
73 Harvard Street
S-106 C-1

Marie likes bowling, piano, and teaching Sunday school. She liked the Biology and Chemistry labs and English with Mrs. Johnson. To Mrs. Dorin she leaves a desk scrubbed with Babbo.

*Activities:* Latin Club, F.N.A.; Mr. Morang's Office Staff; Alt. Homeroom Rep.

SUSAN DELLA CAMERA
1084 Main St.
S 106 C1

Susan likes the 5 minutes between classes and is interested in horseback riding. She hopes to attend U. of Mass., and enjoys English with Mrs. Steinberg. To Mrs. Dorin she leave steel desks that can't be written on.

ROBERT M. DeLUCA
56 Orange St.
S 106 C1

Honest, loyal, trustworthy and witty Bob enjoys Kosher salami and bagels after a swim meet. He wills Mr. Fleming, his favorite teacher, a nut shell kit that he can fill with anything he wants.

DAVID B. DeMARCO
138 Virginia Rd.
*Electronics*

David, who describes himself as plump and jolly, likes to work with cars, radio and television repair. He enjoys using the equipment in the shop. His favorite class is science and math with Mr. Daniels and he plans to work after graduation.

RALPH J. DeMARINO
47 Bruce Road
S 106 C11

Ralph likes music and is an expert at the organ. He enjoys vacations but is always happy to come back to Mr. Prohovich's English classes.

CHRISTOPHER DEMEO
14 Kingsley's Ct.
S 106 C1

Chris, the president of our W club, insists that "Ernie's," in Brunswick, Maine, is the best thing in New England. Of course this still doesn't beat peanut butter and jelly sandwiches, Math with Mr. Sheehan, T-Man, Flame, and The Hang.

EARL DEMEO
50 Murray St.
*Machine Shop*

"The Hulk" stomps through the corridors of the "Voc" thinking of Aldo's pizza, jello, and climbing up Cat Rock. "Marines, here I come!"

SUSAN DENK
26 Farnum Road
S 106 C1

Inspired by Miss Stich's class, Susan plans to major in art history at college. Perhaps she will return to W.H.S. and carry on in Miss Stich's footsteps.

IRENE DENTY
456 Lincoln St.
S-106 C1

Irene tearfully graduates as memories of hall meetings with her friends, cheery cafe lunches, and understanding teachers flash by her eyes.

JANE DePASS
47 Ellison Park
S108 College

Jane, an English muffin fan, plans to be a teacher or a nurse. She says, "I love to make people laugh." She enjoyed Ma Johnson's English class.

PAUL DeSAULNIERS
107 Colonial Avenue
S012 *Work Study*

Paul likes dances, and parties as activities. His friends are Lenny, Paul, and Mike and his future plans include going into the service.

CLAIRE DESISTO
366 Waverley Oaks Rd.
S-106 *Business*

Instead of machines being her controllers, Claire has enrolled in the business course to become a controller of the machines. With a working knowledge of the many machines here, she should be successful.

GEORGE DeVINCENT
82 Lawrence Street
S106 *C11*

Placid George plans to enter the service or attend college after graduation. He is a member of the majority when it comes to his favorite food "speggetti" and meatballs.

MICHAEL J. DEVLIN
219 Lowell Street
S-106 *Business*

Mike plans to work after graduation or attend business school. His ambition is to monopolize Wall Street and retire at an early age.

WALTER DI GIUSTO
274 School Street
S106 C1

Walter is the laconic type and devotes little energy to filling in profiles. However, he did volunteer his favorite class, Math IV with Mr. Sweeney, and his future plans—attending college.

BARBARA DINOFF
31 Woodchester Circle
S106 *Honors*

Barb has made numerous underwater campaigns for her favorite candidates and describes herself as "outspoken Frank." She likes pressed apricots and her friends, Warner, Bob, Les, and Pizz. She plans to major in Psychology at college. To Mr. Hood she leaves a 2 hours' supply of "soothies."

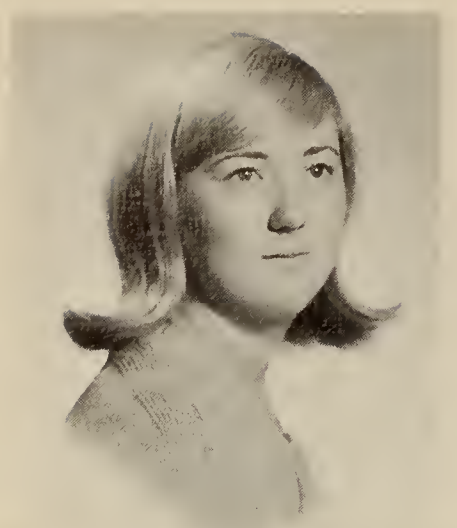

MARY JANE DOHERTY
86 Miriam Road
S 003 *Business*

Mary Jane enjoys watching the Hawks overcome their rivals and goes to all of the football games with friends Barbara, Carol and Patti. During the off season she enjoys skiing and eating her favorite Italian and sea foods. She likes Mrs. Babbitt's English class and plans to go to Business school in the future.

*Activities:* English office 4.

SUSAN DOLLARD
14 Buxton Lane
S 004 *CI*

"Actually those salmon pink floors in the basement add class!" Susan agrees that the idea of having the Senior Prom outside of the school is wonderful.

JOSEPH DOUCET
39 Francis Street
S 005 *CII*

Danny's happiest moment of the day is 2:30. His favorite class is English with Mr. Collura, and his favorite foods are pizza and hamburgers. Outside activities include racing cars. Danny sees himself as an accountant in the future.

ANN DOWCETT
65 Grove Street
S 001 *CII*

Ann is an expert at lunch and math with Mr. O'Brien. Ann plans to go on to art school after graduation. Although she and Sheri don't like English, they seem to make up for it in Mr. Sgouros' art room.

DOUGLAS DOW
578 Lexington Street
S 005 *CI*

Doug, our saxophone player, lists his years in the band as . . . 0, 1, 2, 3, 4 . . . His most embarrassing experience was reading in Mr. O'Brien's Math 4 class. Doug wills a demolition corps to W.H.S. before he passes on to college and the diplomatic corps.

*Activities:* W.H.S. Band 1, 2, 3, 4; German Club 2, 3, 4; Russian Club 3, 4; Mirror Staff 4; Talent Show 2, 3, 4; Senior Revue 4.

CINDY DOWMAN
181 Warren Street
S 001 *CII*

Cindy enjoys studying modern jazz. She leaves Mr. Hall a punch line for his jokes. After her debut as a comedy writer, she plans to go to Fashion designing school.

*Activities:* Pep Squad 2, 3; Talent Show 2, 3; Folk Club 3.

THOMAS DUBIE
48 Lakeview Terrace
S 005

Physics with Mr. Levesque has a hidden appeal for tall, dark Dube. Excitement for this steak-loving Hawker means skiing, victory parties and tech tourney games, especially when he's with Hack, Jeff, Mike, Murph and Buzzard.

*Activities:* Football 2, 3, 4; Track 2, 3, 4; "W" Club 4.

ROY DUDDY
55 Chester Ave.
S 005 *CI*

Roy, who thinks that the minor sports at W.H.S. don't receive enough publicity, can be found in the company of Terry, Buddy and Kenny. This athletic senior has planned to enter college after graduation.

*Activities:* Track 2, 3, 4; "W" Club 3, 4.

STEPHEN ALBERT DUGAS
43 Claremont St.
S 201 *CI*

Steve, who plans to attend Boston College, gets a kick out of passing from class to class. He liked English with Miss Koledo and because of a conscience, he leaves Mr. Foley a year's supply of tranquilizers.

*Activities:* H.R. Rep. 2, 3; Drama Club 3, 4; Senior Revue; Student Council Pres. 4; J.A.; Talent Show 4; Yearbook.

CHARLES DUNBAR
68 Marianne Rd.
S 108 *CII*

Charlie, who enjoyed his economics class with Mr. Fleming, plans to include college and the service in his future.

*Activities:* Assistant H.R. Rep. 4; Ski Club 4.

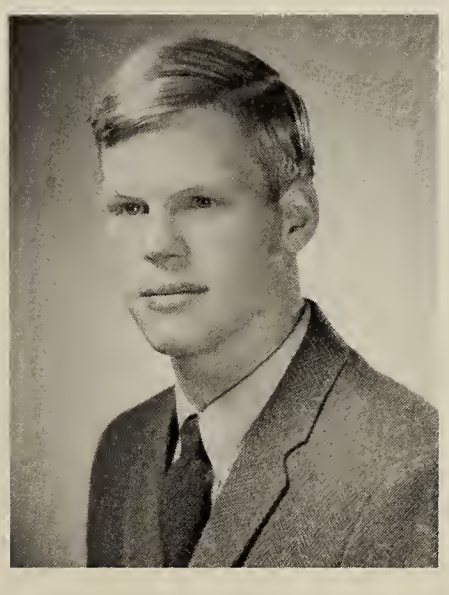

DIANE DUPREZ
11 Elson Rd.
S 001 *Honors*

Diane, an art buff, likes to eat torrone and yogart. Friends Leslie, Carole and Betsy testify that Diane wills her body to the Science Department for research.

*Activities:* Latin Club; French Club; Art Club; Italian Club; Yearbook.

GAIL EAGAN
9 Massasait Court
S 01 *CI*

Shy, unassuming, ski-loving Gail leaves, with a fond farewell, an Oscar to Mr. Collura for his performance in "Rio Bravo." Calculus with Mr. Sheehan starts her on the road to being a math major at Northeastern.

*Activities:* Drama Club; Senior Revue; Talent Show; Yearbook; National Honor Society.

EDWARD EDMUNDS
68 Dale Street
W 201 *CI*

Eddie, who is active in weightlifting and boxing, will long be remembered by the many grateful children who came under his tutelage at the Boys' Club.

DONNA ELDRIDGE
31 Essex St.
S 004 *Stenographer*

Donna and friends Nancy, Jean and Linda, will vote for any Italian dish. This art enthusiast hopes to attend business school in the future.

JANET ELDRIDGE
111 Rockridge Rd.
S 201 *CII*

Janet, a new member of the "group" would like to leave her books to some incoming Sophomore. Between swimming and tobogganing she plans to find time to become a secretary.

*Activities:* Italian Club.

JOHN E. ELLIS
337 River St.
S 005 *CI*

The unbearable heat of the W building at the end of the year almost caused John to lose his beautifully maintained cool several times. Thoughts of hamburgers and spaghetti do the trick everytime, eh, John?

*Activities:* Biology Lab Assistant; Physics Lab Assistant.

MICHELE A. ENGRASSIA
164 Lake St.
S 003 *CII*

Michele, a vibrant member of the "group", is seriously interested in Christian education and is considering a career in teaching. Her plans also include the Woman's Army Corps and perhaps O.C.S.

ELAINE ENOS
25 Elson Rd.
S 003 *Stenographic*

Elaine's red hair matches her cheeks when she remembers having slammed the wrong locker door on one of her friend's fingers. Her interests include cooking and sewing. She would like to leave a pair of automatic running sneakers to the gym teachers.

JOSEPH FAHEY
37 Claremont St.
S 205 *CI*

Considered an active participant in sports, Joe naturally has an appetite for steak and pizza. Who knows what lies ahead for him!

VERONICA FAIR
34 Rando Lane
S 002 *CI*

Ronnie enjoyed English with Mrs. Applebaum. She is active in "anything musical". Future plans are to major in French or Russian.

*Activities:* Latin Club 2; Senior House Office 2, 3, 4; Senior Revue; Lang. Lab. 2, 3, 4; Ski Club 2, 4; Chorus 4; French Club 2, 4; Russian Club 4; Honor Society 2, 3, 4.

DENNIS FALLO
171 Pine Hill Circle
S 203 *CII*

Dennis' interests include art, music and girls; he plans to major in interior designing. He, Ro-Ro, Chet and Fred enjoy art with Mr. Sgouros.

*Activities:* Art Club; Library Council.

SANDRA FALLO
84 Lakeview Ave.
S 108 *Honors*

Friendly, brown-eyed Sandy can usually be found with Sue, Diane, and Lois at the radiator with the rest of the gang. If she's not there look for Sandy in her favorite class with Ma Johnson. Her special interests in languages as well as the work she has put into the 1968 Mirror, have kept this Senior busy.

*Activities:* Guidance 3, 4; Science Office; Yearbook.

LINDA FALZONE
153 Hawthorne Rd.
S108 *Business*

Linda enjoys dancing and has had a life-long ambition to be a professional model. Mr. Péroni is her favorite teacher at W.H.S., and veal parmesan is her favorite food anywhere.

MARIA FALZONE
1 Lauton Place
S011 *Business*

Maria's main interests are her friends, hairdressing and marriage. Her favorite subject at W.H.S. is English with Miss Scott and Mrs. O'Rourke.

*Activities:* Pep Squad.

LINDA FEDELE
48 Francis St.
S108 *Stenographic*

Linda has a great interest in art and sports and enjoys the basketball and football games at W.H.S. Her hopes for the future center around an early spring wedding and New York.

JANE FEELEY
42 Cedar St.
S108 *Clerk-typist*

Janie, like many other seniors at W.H.S., enjoys the football and basketball seasons. Jane intends to be a future secretary. The favorite subject of Jane's was English with Miss Scott.

*Activities:* English Office Staff. 4.

MARIA FEI
72 Hibiscus Ave.
S108 *Clerk-typist*

Maria has a rooted interest in the field of interior decorating. She follows fiendishly the Red Sox and keeps herself in action with friends Kathy and Mary Anne. Her smiling personality will bring Maria many years of happiness.

SUSAN FELT
48 Dorchester St.
S108 *C-1*

Sue, who claims she squeaks when excited, leaves Mr. Sheehan an entire class that knows what he is talking about. "Paulie" and Sue are almost inseparable. Sue plans to attend Newton-Wellesley to become a nurse.

*Activities:* F.T.A. 2, 3, 4; French Club 2, 3; Guidance Office Staff.

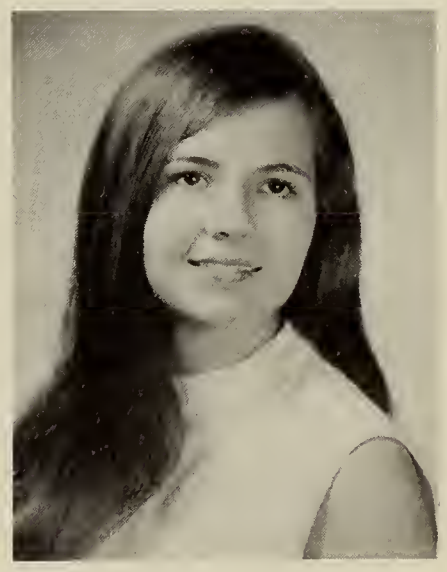

SAL FERLAZZO
271 River St.
HR. 11 *Machine Shop*

Sal plans to combine his interest in making money with a career in the Air Force. Three cheers for a future A.F. General.

LYNDA FERRANTE
27 Drury Lane
S108 *Business*

This cute senior loves dancing and swimming, and is able to eat subs, french fries and roast beef without ever getting fat. Lynda enjoys clothing class with Miss Magrath, and of course she never tires of being with her close friends.

MARY FERRICK
12 Old Lexington Road
S 108 *Clerk-Typist*

"You don't say?" says Mary to Fran, Dawn and Wendie. Mary hopes to be a secretary after graduation, so that she'll have enough money to pay for her first love—Chinese food.

LORRAINE M. FERRO
10 Brown's Ave.
S 108 *Non-prep*

Lorraine has a warm outgoing personality. She enjoys her English class with Mr. Steinberg and eating Italian food. Her future plans include hairdressing.

LAWRENCE FERRO
28 Edge Hill Road
S-108 *General*

Larry will always remember the great moments of high school. The Hawk Victories in sports, assemblies, and especially the lunches in the cafe will never be forgotten.

JAMES FESTOG
90 Myrtle Street
S 108 *CII*

Jim says he is an "average American-type kid" who wants to be an Air Force pilot. He likes English with Mr. Prohovich. To food connoisseur Oscar Meyer he leaves a sample of the cafe food.

DAVID R. FETTERHOFF
331 Grove Street
13 *Carpentry*

David likes to work in shop and is employed after school. His favorite class is the one taught by Mr. Russell. After graduation Dave plans to enter the Navy.

JOHN FIELD
300 Florence Road
S 108 *CII*

What would the senior class have done without their hard working Pres. Jack? Active in everything, "Barney Fife" lists football, surfing, dramatics and "the incident at 5th lunch" his favorites. When not debating in P.O.D. with Mrs. Davis or causing a commotion in Ma's English class, Barnie can be found on the bridge with Murph, Buzzard, Hack and the rest of Rudy's gang. The class of '68 wishes Jack every success in college and says "Thank you"!

DAVID R. FRASER
245 Main Street
S 108 *CII*

Dave can't hear enough music or have enough roast beef, Chinese and Italian food. The undertaking business won't be the same once this senior enters it.

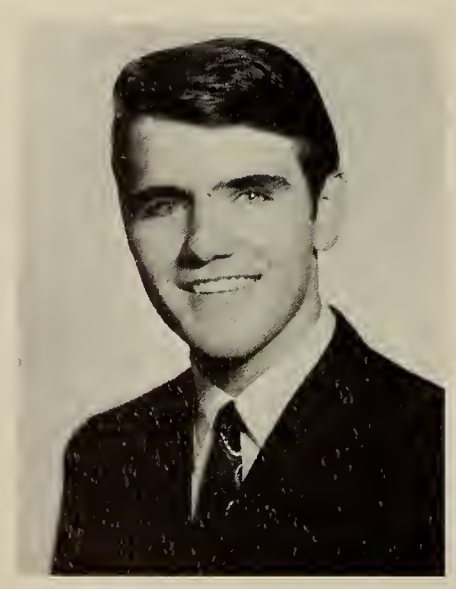

ANNETTE FINAMORE
28 Hibiscus Ave.
S 108 *Clerk-Typist*

Annette enjoys reading and sewing and the dances at Waltham High. She likes eating lobster and French-fries with Tridy, Carol, Anna and Gloria. Filing with Mrs. Dorin rates high, for she hopes to become a clerk-typist.

LYNNE FLANIGAN
142 Chaffee Avenue
S 108 CII

"Let's go Hawkers," bellows Lynne at football games and rallies. After the game Lynne bounds into Brighams escorted by F-Troop or "Wild Bill". This energetic senior enjoyed the talent show and Senior Revue as well as math with Miss Bowen. Lynne looks forward to a future in college.

*Activities:* Talent Show 3, 4; Senior Revue 4; Pep Squad 3, 4.

JOSEPH C. FOLEY
209 Linden Street
S 108 CII

Although French with Mr. Thibault was a popular subject with Joseph, it was Mrs. Feldman's classes that have inspired him to major in math at college.

*Activities:* Homeroom Rep. 3, 4.

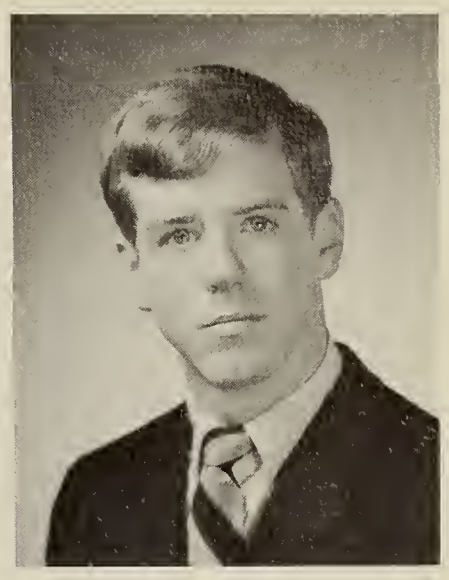

ETHAN FORBES
68 Rockridge Road
S 108 CI

Ethan, who enjoys sports, says his most embarrassing moment is too embarrassing to tell! He likes eating steak and French fries with Steve, Vin, Harry Dave, and Don. Math with Mr. O'Brien was a favorite class of college bound Ethan.

*Activities:* Spanish Club 4; German Club 2.

LESLIE FORGIONE
84 Forest Street
S 108 Honors

Les likes swimming, skiing and surfing with Berb, Nina and Pizz. She makes a project of observing life at Harvard Square and is a baklava and colly apricot leather expert. She likes Calculus II with Mr. Lynch and has at last decided to will Mr. Sweeney his desk back.

*Activities:* Drama Club 1, 2, 3, 4; Yearbook Staff 3, 4; Math Team 3, 4; Ski Club 2, 3; Latin Club 2, 3; French Club 2, 3; National Honor Society 3, 4.

LEE FRASER
245 Main Street
S 108 CII

Skiing, Football, swimming and De Molay occupied Lee's spare time during his three years at W.H.S. He enjoyed Mr. Curry's Math Class and is looking forward to IBM School.

DONALD FROST
22 Yetten Terrace
S 206 CI

Frosty likes sports and fast cars. He plans to enter college or the service after graduation. Donald will make a great infantry officer with all his drive.

BARBARA FUCCI
158 Forest Street
S 108 CII

Four-foot-ten-inch Barbie plays a guitar, roller skates and eats Italian food. She enjoys English with Mr. Collins and spends most of her free time with Vickie and Janet. Barb hopes that she'll become an L.P.N.

*Activities:* Future Nurses 2, 3, 4.

ALAN GAHAN
141 Dale Street
Room 12 Welding

As newly elected president of the Voc., I, Alan Gahan, hereby announce that we're going co-ed as of last Mon." Above the cheers of the happy throng, one can sense the inner fulfillment of Alan's life long ambition being realized.

MICHAEL GAHAN
141 Dale Street
*Printing*

Mike enjoys cars of the racing class only. In his future plans, he has left space for a few racing trophies.

MARIA LOUISE GAJDA
95 Morton Street
S108 *CI*

Maria, a very active member of the class of 68, can be seen with a folk guitar in hand on her way to Harvard Square. "Cousin Mae" and her friends enjoy the music of Dylan, Donovan and Shayne. Maria's future plans include college, then photo-journalism.

*Activities:* Drama Club 2, 3, 4; Yearbook 4, Talent Show 3, 4.

MARIAN GALLAGHER
52 Auburn Street
S108 *CL*

Marian, an active member of the German and Ski Clubs, would like to leave an unbreakable mimeograph machine to Mr. Hood. She enjoys English with Ma Johnson. College is in Marian's future plans.

*Activities:* Ski Club 2, 3, 4; German Club 2, 3, 4; National Honor Society 3, 4; Senior Review 4; Talent Show 4; Pep Squad 2, 3, 4; Yearbook 4.

RICHARD G. GALLAGHER JR.
594 Main Street
Hudson, Mass.
H. R. 11 *Machine Shop*

Richard enjoys working on cars. He has the Air Force mapped out for his future plans. Skills he attained at WHS will stand him in good stead.

ROBERT GALLAGHER
126 Warwick Ave.
H.R. 16 *Auto Body*

Robert hates morning sessions, but he enjoys working in the shop. He can often be found eating subs with Emile or conversing with Tuba on the way to Mr. Scimeni's class. His future plans include the service and working in an auto-body shop.

JOSEPH GALLANT
7 Elm Ave.
S 012 *Work Study*

"Keep the faith, Baby", shouts Joe as he runs to his favorite class with Mr. Prohovich. We hope that you don't miss all that pizza in the service.

DONNA GAMBLE
18 Crestview Road
S005 *CII*

Who is Donna? She's a bubbly, enthusiastic senior who declares equality for all, including a student reception room.

*Activities:* Nurse Office Staff, English Office Staff.

STEPHEN GARDENER
400 Lincoln St.
*College II*

Steve looks forward to graduation and enjoys football. This blue-eyed senior has a keen interest in motorcycles. Along with his "blue machine" comes his teasing smile. His future plans are college and someday . . . a Harley.

*Activities:* Football 2, 3, 4.

JOHN GARVIN
7 Joy Street
S-211 *C-I*

John is happy with the rotating schedule here but shakes his head dejectedly when I.B.M. assigns him to the girl's gym or third lunch which is really a math class.

ROGER GAUDET
15 Waverly St.
H.R. *Dist. Ed.*

Roger enjoys calling himself Kippy and waits for the 11 o'clock bell rather than the two-thirty. To Mr. Neylon he leaves 1,000,000 blue slips and a very happy 1969. After graduation Roger would like to go to school and become a millionaire.

*Activities:* DECA.

JOHN GEMELLI
26 Bennett St.
S211 *CII*

Six foot "Gemell" likes sports of all kinds as well as eating lasagna with his friends Lenny and Ducky. He enjoys typing with Mr. Tyner and plans to attend college.

*Activities:* Basketball 4; Baseball 3, 4; Tennis 2.

JAMES GENEROSO
92 Bright St.
S211 *CI*

Sports played a major role in Jim's three years at W.H.S., not to mention typing with Mr. Tyner, Tennis, surfing, and basketball. His friends Chas, Mouse and Mike are going to help him become the millionaire he has plans to be. We know that General Jim will succeed in anything he does.

*Activities:* Basketball (capt.); Tennis (capt.); Vice-Pres. of Student Council; W-Club.

KATALIN GERO
109 Doty St.
S 05 *Business*

"Say wha—!" yells hazel-eyed Katalin when she heard Waltham High got a new cook. While eating her favorite dish "rakot krumphi", she makes plans to become a secretary.

ALLEN J. GETTINGS
279 Dale St.
S01 *CI*

We're sure Mr. Sheean will appreciate the used handkerchief Al is bequesting him. Steak, football, and chemistry with Mrs. Mc Knight have been his favorites over the past three years. Al's friend, Al, will confirm Al's enjoyment of the walks between classes at W.H.S.

ANTHONY GIARDINA
11 Ledge Rd.
S01 *Honors*

Butch's best friends at W.H.S. were Balky, Bessie, Barry, Stu, and Miss Koledo. Away football games, Kelly's, and the Senior Musical Revue were his favorites. He looks forward to college and no 7:45 bell.

BARBARA GIBSON
19 Harland Road
S 05 *Honors*

Dr. Kubin's interesting explanations of natural phenomena such as iron poor blood will help Phredd next year as an anthropology major at Indiana University.

*Activities:* Band, 2, 3, 4; Yearbook—Editor.

KATHY GIORGIANNI
706 Trapelo Road
S306 *C1 and C11*

To you Kathy, we, the class of 1968, will you ten minutes for passing between classes—ample time to talk with your friends Patty, Margaret, Sheila or Maria, also, one portable pizza and a cafeteria turkey dinner special.

JOANNE GIROLAMO
147 Robbins Street
S308 *Business*

Joanne, a brilliant impersonator, would like to own a yellow Charger. She loves bringing the attendance sheet in the morning. When last seen she was eating the cafe's grilled cheese sandwiches with friends Bobbi, Jill, B.J. and Terry.

SALLY GLIDDEN
57 Dexter Street
S306 *C1*

To bewildered sophomores, "Buddy" leaves a series of traffic signs. Describing herself as blonde, blue-eyed, and crazy, she enjoys football and basketball games and Mr. Sheehan's Calculus classes. With U. of Mass. in the future she'll need a year's supply of chinese food and Brigham's ice cream.

WILLIAM GLADMAN
1054 Trapelo Road
S 001 *Business*

Bill plans a future in the business world. His conservative nature should be a great asset to him in this endeavor.

DONALD GLAWSON
830 Moody Street
S07 *Business DC*

Don will never forget W.H.S., and his best friends Carol, Art, and Rich. He hopes to continue on to pushing buttons in computers and adjusting machines.

GUY GIROVARD
149 Robbins St.
*Auto Mechanics*

It's really great to acquire a skill before you graduate. It makes future employment more profitable and successful.

DIANE GOGUEN
78 Chester Lane
S011 *Work Study*

Diane likes roller skating and swimming and says she "loves to live and looks forward to getting married." Mrs. O'Rourke, her favorite teacher, will get another desk if her will is carried out.

STUART GOLDSTEIN
69 Tudor St.
S01 CI

Stu is one of the most popular seniors at WHS. Football, Mr. McKnight's dramatic chemistry class and Talent Show rehearsals were major interests. His surprise appearance in the Senior Revue is one that will long be remembered.

*Activities:* Football 2, 3, 4; Baseball 2; Track 3, 4; German Club 3; Talent Show 4; Senior Revue 4; W Club 4; Drama Club 3, 4.

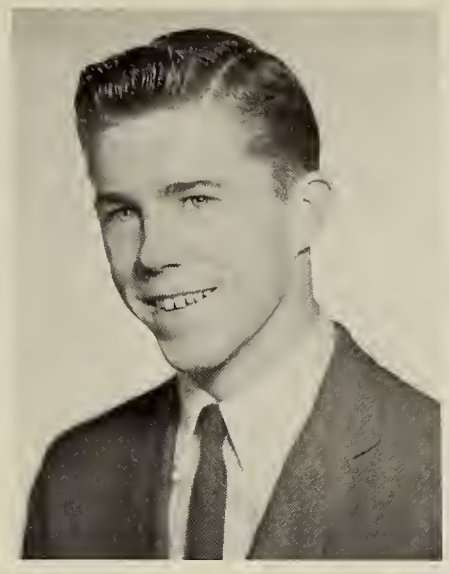

JEFFREY GOODE
34 Cabot St.
S201 CII

Jeff enjoyed sports here at WHS. When he is not in Miss Bowen's math class, he may be found in the company of Mac or Cune.

*Activities:* Baseball 3, 4; Basketball 4.

SHARON GOODMAN
72 Bedford St.
S 306 *Clerk Typist*

Sherry's fondest memories of WHS will be the happy days she had decorating the Junior Prom. This petite blue-eyed beauty is slated for the Katherine Gibbs School.

THOMAS GORGONE
62 Bruce St.
H.R. 24 *Electronics*

Thomas is interested in sports and the school newspaper. He would like to leave Mr. Daniels a demerit pad that is good for life.

*Activities:* School Newspaper; H.R. Rep.

HILTON GOUTHRO
26 Dexter St.
S 001 CI

Hiltie, one of the best dressed seniors, enjoys seeing friends in the corridors between classes, especially Denny, Phil, and Rosemary. He dislikes cafe studies, but has no objection to the subs and pizzas served there. We leave you an orange colored pool table and a recording of "Hey Man".

LINDA GOVONE
620 Turner St.
S 002 *Honors*

Linda occupies herself with reading and sketching and plans to be a French or English teacher. She leaves a spitting chicken and a ball point banana to Mrs. Steinberg.

*Activities:* Latin Club 2, 3, 4; Italian Club 2, 3, 4; Art Club 3, 4; FTA 3, 4; Yearbook 4; Honor Society 4.

DAVID GREEN
55 Whittier Ave.
S 005 CI

Dave can frequently be found in the Jolly Beaver waiting for his new guitar and making future plans for the Red Olive. Dave enjoys singing with the Jug Band and doing anything out of the ordinary.

*Activities:* Language Lab 2; German Club 2; Library Staff 3; Senior Revue 4; Talent Show 4; Yearbook 3, 4; Drama Club 4.

WALTER GREENBLOTT
73 Barbara Rd.
S 005 CII

Wally is frequently reminded by his friends about the day he wore two different colored socks to school. Collecting important books and his friends occupy his spare time.

JANET GROPPI
85 Potter Road
S 02 *Steno*

Bowling is one of this senior's favorite pastimes—especially when her friends Toni, Carol and Vac are with her. Janet is an ambitious student who hopes to apply her secretarial skills to some high-paying executive position.

*Activities:* English Office Staff.

ROSEMARY GUADAGNINO
37 Rosewood Dr.
SO2 *Steno*

Rose, who was one of W.H.S.'s great sports fans, is also an active participant herself. She hopes to make good use of the fine training she received here by becoming an outstanding medical secretary.

*Activities:* Girls' Sports; Eng. Office Staff.

ANNEMARIE GIUGNO
18 Dix St.
S 203 *C1*

Ma Johnson's exciting English classes have inspired Annemarie to become a teacher. Perhaps Waltham High will be the fortunate recipient of her many talents, when she completes her college training.

*Activities:* Italian Club 2, 3; Latin Club 2; Senior Revue; English Office Staff 4; Housemaster's staff 2, 3, 4.

JEANETTE GUISTI
138 Felton St.
S 011 *Work-study*

Bryant and Stratton's gain will be Waltham's loss when fun loving Janette leaves our halls. She hopes to make a future in the I.B.M. field.

*Activities:* Basketball 2, 3, 4; Volleyball 2, 3, 4; Softball 2, 3, 4; H.R. Rep.

PAUL GULLOTTI
90 Chester Lane
S 02 *C 1*

College bound Paul will take along money happy memories with him next year. Foremost will be those of Mr. Foley's math class and of his buddies Bob, Joe and Dave.

*Activities:* Baseball 2; Basketball.

RICHARD HACHE
571 Main St.
H.R. 11 *Machine Shop*

To keep up his strength, Hach will eat anything in sight. He uses up a lot of energy playing basketball and swimming. Prep school lies ahead—then who knows? Maybe "world's greatest mechanic" ... kind of makes you want to stop and think, huh?

VICTORIA HAMANN
21 Chester Lane
W 201 *C11*

Vicki enjoys no school days ... well, don't we all? She likes her earth science class with Mr. Regan and leaves him a brand new lab complete with volcanoes and running streams. Marriage seems to be in Vicki's future.

EILEEN HANDRAHAN
25 Hardy Pond Rd.
W 201 *Clerk-typist*

Eileen's recreational pastimes include parties and engaging in aquatic sports at the sea shore. Business school will occupy her more serious moments after graduation.

JANN-CAROL HANDRAHAN
25 Hardy Pond Rd.
W 201 *Stenographic*

Jann-Carol has a fondness for the cafe, parties, and sports. Her favorite class is English with Mrs. Shirley and her future plans include business school.

*Activities:* Pep Squad 2; Main Office 4.

ANNE S. HANSEN
52 Rumford Ave.
H.R. 20 *D.E.*

Anne enjoys drums and horseback riding and plans to travel before settling down. Last year she liked English with Mrs. Bowman and this year's favorite class is D.E. with Mr. O'Neil.

*Activities:* D.E.C.A.—Pres. 4.

JUDITH HARDING
85-A Robbins St.
W 201 *Stenographic*

Judy who has enjoyed our sports events at W.H.S. has spent quite a bit of time devising a secret whistle so that Mr. Tyner can get the complete attention of his class. Judy plans to go into secretarial school.

*Activities:* Housemaster's Office 2; Mr. Levey's Office 2, 3, 4; Chorus 4.

KAREN HARRIS
108 Villa St.
S 205 *CI*

Karen's main desire is to become an English teacher modeled after her favorite teacher Ma Johnson. She is the female lead in the great trio of Barry, Gary, and Karen that daily entertain Miss Stich's Art History Class.

*Activities:* Teen Canteen Council 3, 4; Spanish Club Pres. 4; Folk Song Club 2, 3; FTA 3, 4; Mr. Belliveau's Staff 2, 3, 4; Reflector 2; Mirror Representative 3, 4.

CHRISTINE HART
131 Woerd Ave.
S 205 *Stenographic*

Chris' shorthand class with Miss Mooney has encouraged this senior to enter the secretarial profession. She leaves Miss Mooney an electric stamper for the application of gold stars.

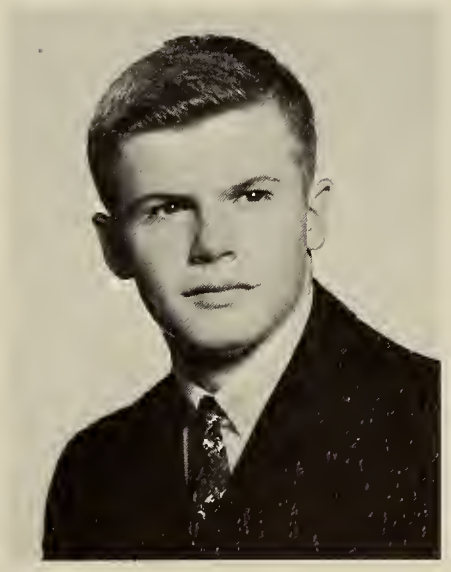

LAWRENCE HART
11 Falmouth Rd.
S 203 *Business*

Larry whose future includes the service or business school has enjoyed the cafe study periods at W.H.S. His main interests are sports and good food.

*Activities:* Baseball 2, 3, 4.

CYNTHIA HARTMAN
97 Myrtle St.
S 205 *CI*

Cindy wills the Social Studies Dept. a life time supply of Harvard interns. Her interests encompass sewing, tennis and lunches with Sara, Gail and Umsie.

*Activities:* Pep Squad 2; Italian Club 2, 3; French Club 2; Drama Club 2; Housemaster's Office 2, 3; Talent Show 3; Senior Review 4.

DARLENE HARVIE
66-B Hansen Rd.
S 205 *Stenographic*

"You gotta be kidding" says "Harv" as she puffs up the hill with her toboggan trailing behind her. Darleen's favorites include spaghetti, pizza, and snowy days. She plans a career as a secretary after leaving W.H.S.

EILEEN HERLIHY
279 Ash St.
S 004 C*l*

This benevolent senior has generously willed to Mr. Levesque "Students that don't botch up all of his labs." For this act, we wish you many more long homeroom periods and fewer classes in the new wing.

Latin Club 2; Junior Achievement 3; National Honor Society 3, 4.

CAROL HERSEY
36 Ash St.
S 04 C 1

If Carol isn't at a Hawk rally you will find her at any lively party, where she and her friends might be "grooving". Science reading with Miss Handleman is her favorite class. She should be a good elementary school teacher.

*Activities:* Ski Club 3; F.T.A. 4.

JOHN HIGGINS
17 Jennings Rd.
S 203 C 1

John likes music and math, and is interested in electronics. With Steve, Caesar, and Whit he welcomes Miss Beaulne's lectures. To this epitome of pedagogy he leaves a complete paperback library of Hemingway books.

*Activities:* Senior Revue 4; Talent Show 3; Yearbook 4

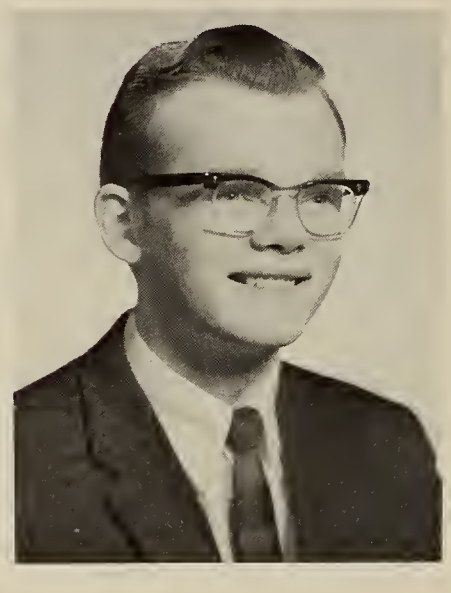

PHILLIP HIGGINS
284 Ash St.
S 203 C *11*

One day Phil was dreaming, in study, of a beautiful fall afternoon at Leary Field. He ran out for a pass and as the ball came nearer and nearer to him, it turned out to be a giant clam (Yum! Yum!) Just as it was about to fall into his mouth, the bell rang and woke him up. Life's full of tough breaks, isn't it, Phil?

*Activities:* Football 3, 4; Hockey 3, 4.

BARBARA HILL
88 Gardner St.
S 04 *Clerk Typist*

Barbara's most inspiring classes at W.H.S. were Miss Devane's. She is planning a career as a secretary.

MICHAEL HINES
15 Albemarle Rd.
S 203 C 1

Unbelievable as it may seem, there's more to life than assemblies, short periods and rallies, Mike, so how about getting to work on that hot-rod roadster and zooming off into the future.

TERENCE HINES
103 Bright St.
S 203

When the 2:30 bell rings, Teddy runs with John and Jimmy to eat at Sal's. His favorites include basketball and English classes with the coach. After graduation Teddy plans to enter the service.

*Activities:* Basketball 1, 2.

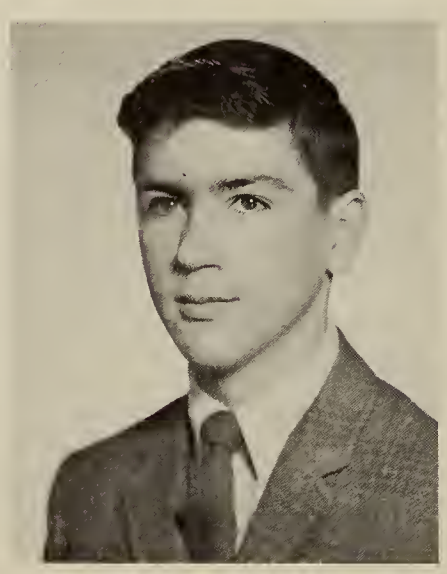

FRIEDA HOFFMAN
22 Underwood Pk.
S 04 C *11*

Frieda invariably attends football games and rallies. She loves eating submarines and lobster, and English with Mrs. Shirley. Good luck as a registered nurse, Frieda.

*Activities:* Nurses Office 4; F.N.A. 2, 3, 4.

SANDRA HOPKINS
67 Warwick Ave.
S201 *Honors*

Sandy, though physically present at WHS, dreams constantly of racing around the country in her little Renault. Friends Mary Ellen, Nancy, and Phredd, who also share her dream, are confident that she will be a great success.

RHONDA HOWARD
21 Ash St.
S201 *Business*

Rhonda's favorite subjects were: English with Mrs. Mc Clary, and history with Mrs. Davis. Although her future plans include marriage, a business career may come first.

CHERYL HOWE
119 Adams St.
S201 *CII*

Before Cheryl embarks on a career as an airline stewardess, she leaves a "keep to the right" sign, for all sophomores. Perhaps she'll have the opportunity to eat real Chinese food, her favorite, while traveling through China.

*Activities:* Junior Prom; Talent Show; Senior Review; Junior House Office.

WILLIAM HUBER
16 Plant Rd.
*Work Experience*

Bill is easily satisfied with cars, girls, and a nice thick steak. After his first million, he plans to retire at the age of 21.

DONNA HURLEY
109 Myrtly St.
S201 *Clerk Typist*

Donna, an adventurous soul, makes a habit of puddle-jumping. Friends Judy, June, and Barbs, can attest to it, as they've saved their ambitious friend from the evils of mud many times. Donna hopes to attend business school before getting married.

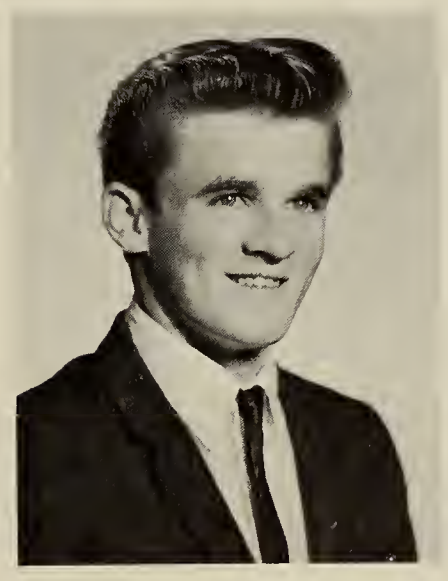

JOHN HURLEY
13 Sterling Rd.
H.R. 12 *Welding*

John says that his characteristics are too numerous to mention but he doesn't specify whether they are good or bad. We are sure that most of them are good. John should help fill today's need for skilled craftsmen.

RONALD IANNAZZI
215 Beal Rd.
S201 *CI*

Ron's hobbies are stamps, tropical fish and music. He leaves with the suggestion that the administration provide a student parking lot. He enjoys Mrs. Roby's world history class and plans to major in law at Northeastern.

ALFRED IODICE
81 Milton St.
S201 *Business*

Al is sympathetic to the business department which he finds enjoyable due to the variety of machines available. He wills to those students that unplug machines a box of erasers for those unavoidable mistakes.

LOIS ISAACSON
70 Rich Street

A nursing career lies ahead for this strawberry blonde, who, like so many others, enjoyed Ma Johnson's class best. Ikey spends most of her time at Brighams when not at basketball games.

*Activities:* F.N.A. 3, 4; Folk Club 2; Senior Revue 4; Talent Show 4; Hm. Rm. Rep. 4; Jr. Prom 3; Pep Squad 2, 3; Spanish Club 2, 3, 4.

EDWARD IZZI
30 Montclair Ave.
Rm. 20 *Dist. Ed.*

Wizza is interested in fast cars. He wills his brain to Feep! His favorite class was chemistry, with Mr. Yetten and after graduation, he plans to go to cooking school.

*Activities:* DECA—4.

STEPHEN IZZI
30 Montclair Ave.
S 201 *C II*

Penguin likes baseball, hunting and Earth Science with Mr. Geagan. His ambition is to own a business.

MICHAEL K. JACOBS
84 Banbury Ave.
S 201 *CI*

Mike, the kangaroo of the Track Team, thinks W.H.S. should have an indoor track. His favorite class is Math IV with Mr. Sweeney. He hopes to attend Cornell University in the future.

*Activities:* Track Team; Drama Club; W. Club.

DONALD JANSON
227 South St.
S 201 *CI*

"The school's too crowded." says super-tall Donald who's usually with Pat, Ken and Bruce. He is planning to attend Northeastern University after graduation.

MICHAEL JOHANSEN
227 Bacon Street
S-201 *C-1*

Mike is always cracking jokes in his classes. He will remember Ray, the Gang, and his English class with Mrs. Johnson. He looks forward to college.

*Activities:* Folk Song Club—2; Ski Club 2, 3; Chorus 2, 4; Talent Show 2, 3, 4; Reflector 2; Senior Review 4.

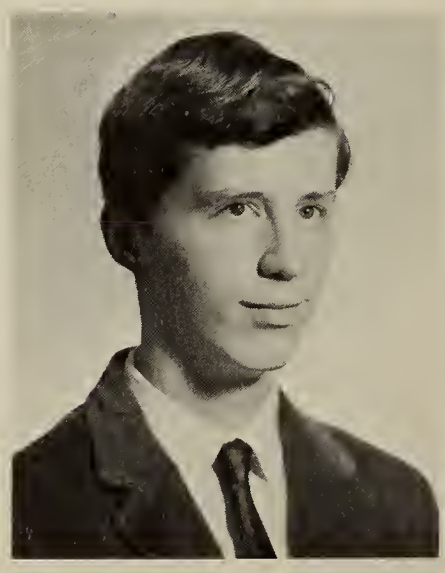

MONTFORD JOHNSON
1106 Trapelo Road
S-201 *Honors*

Dear Monte,

In the effort to make you like life a little more—the class of "68" grants you free transportation to the Square and a supply of pistachio nuts to eat on the way.

*Activities:* Math Team 3, 4.

DONALD C. JONES
40 Rose Hill Way
H.R. 12 *Welding*

Donald is interested in cars and sports. The Marine Corps will play an important part in Don's future.

JUDITH A. JOLIAT
114 Greer St.
S 201 *CII*

Judy has had her hands full with all her activities and friends. When she is not busy with Teen Canteen or J.A., she enjoys painting and sewing. After attending U. Mass., Judy looks forward to a career in Public Relations.

*Activities:* Ski Club 2, 3, 4; Mirror Rep. 2, 3, 4; Teen Canteen 4; Senior Revue 4; J.A. 3, 4; Mirror Staff 4.

JEAN JULIANO
10 Williams St.
S 201 *Business*

"Hey listen!" cries Jean. "I'm willing my gym suit to Miss Castros!" She's glad that Tony's Spa is so close to W.H.S. Jean plans to satisfy her curiosity about the world by traveling with the Waves after graduation.

ALBERT JUPPE
40 Miriam Rd.
S 201 *Business*

Guppy often says "Madre via di Deo" and is interested in pool, bowling, and girls. He likes Ma Johnson's English class with Rich, Paul, and J.P. Albert is glad that W.H.S. will soon be housed in a new building.

*Activities:* Home Room Representative.

LINDA JUPPE
40 Miriam Rd.
S 201 *Clerical*

Linda makes a cute secretary helping Mr. Hood every day in the English Office. She thought studies with Mrs. Willett were great. Her favorites are bowling, swimming, and having a "good" time with Sheila, Joan, and Patty.

*Activities:* Jr. Prom Committee; English Office, Pep Squad.

MICHAEL KALOYANIDES
490 Forest St.
S 201 *Honors*

Mike, one of our Brandeis representatives, is gifted with a great sense of rhythm on the drums. He expects to major in sound engineering at college.

*Activities:* Band 2, 3, 4; Allstate Band; Dramatic Club 2, 3, 4; Senior Revue

MARGARET KELNER
303 Florence Rd.
S201 *Honors*

Margaret, who enjoys reading and art, usually stays after school to pursue her extra curricular activities. To the boys in Mr. Vallely's Math III class, Margaret wills a valentine. Her ambition is to become a social worker.

*Activities:* Italian Club; Chess Club; F.T.A.; Ski Club; French Club; Art Club.

DAVID KENDALL
188 Pine Hill Court
S 207 *CII*

Actually, we should have won the Weymouth game, but we still had an exciting season. Happiness is trying hardest.

BARRY KENNEDY
77 Ledge Road
S 202 *CI*

Barry enjoys eating cheese cake, horseback riding and swimming with Stu, Stan, Butch, and Gary. Barry is infamous for his highly complicated terminology in Miss Stitch's History of Art class and his debut in the Senior Musical Revue.

*Activities:* Spanish Club 4; Dramatic Club 2, 3, 4; H.R. Rep. 3, 4; Senior Revue; Yearbook 4; Talent Show 3, 4.

EDWARD KENNEN
20 Nathan Road
15 *Auto Mechanics*

Ed loves working on cars at the vocational, and hopes to have his own place of business someday.

KAREN KEOHANE
10 Brookway Court
S 202 *CI*

Happy, friendly Karen can be seen cheering our team to victory with the rest of F Troop. Feeding the ducks, sports and English rate high with vivacious Karen who plans to attend college in the fall.

*Activities:* Pep Squad 2, 3; J.A. 2, 3; H.R. Rep. 2, 3; Treas. Soph. Class; V.P. Jr. Class.

JEFFREY KEYES
45 Fairmount Ave.
S 202 *CII*

A rugged individualist such as Jeff has little to fear from the hazards of post high school years, for he has learned to take the bitter with the sweet.

LESLIE KILBOURN
73 Worcester Lane
S 202 *CI*

This pretty senior is often found making her own clothes or experimenting with color. Leslie plans to attend Jr. college after graduation.

PATRICIA KING
24a Prospect Hill Lane
20 *Distributive Education*

Patricia's love of bowling and horseback riding doesn't measure up to her opinion of Chuck. He's "one in a million". English classes with Mr. O'Neil are tops with Pat. The future holds a career as a retailer for Pat.

*Activities:* D.E.C.A. Reporter 4.

CHARLOTTE KOKIDKO
321 Prospect Hill Road
S 202 *CI*

Charlotte, who is endowed with a great sense of humor, likes dancing, and sports. In her estimation, egg rolls would be a good addition to the school menu.

*Activities:* Ski Club; Junior House Office.

MARGARET KOKIDKO
321 Prospect Hill Rd.
S 202 *CI*

Margaret who pals around with Helen, Ellen, and Marsha, wills to the future students of WHS a brand new student lounge.

*Activities:* Ski Club 2, 4; German Club 2; Senior Office Staff.

CHARLES KORNER
139 South St.
S202 *CI*

Charlie still remembers a case of torn pants, though he would rather think of other things such as his favorite class, typing, with Mr. Tyner. Ken and Paul will tell you that he enjoys subs and girls and that he plans to go to college.

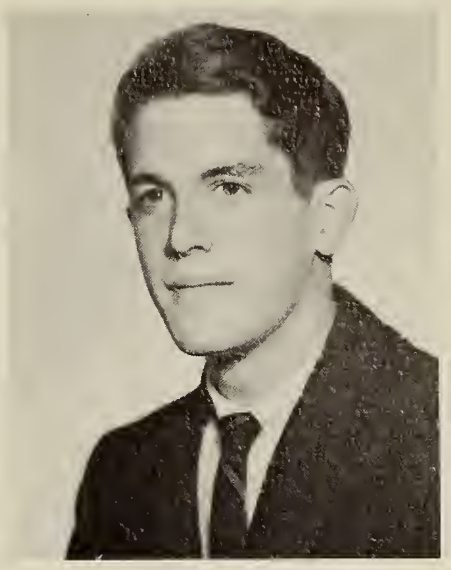

JEFF KRESSER
45 Sterling Rd.
S202 *Honors/CI*

Moody, introspective, "out of his mind", Jeff is interested in almost anything or anyone, especially art with Miss Stitch. His friends include members of the jug band.

SUSAN KROL
10 Gorham St.
S011 *Work Study*

Sue enjoys bowling, pool, and boys. An active member of the ski club we can expect to see her shushing down a slope with Joan or Janette just about anytime. She plans to become a telephone operator.

*Activities:* Ski Club; Jr. Prom Comm.; Pep Squad.

FLORENCE V. KROM
28 Hiawatha Ave.
S202 *Business*

Flo enjoyed English with Miss Scott along with Sandy, Chris, and Kay. Secretarial work is in her future.

NANCY KRUGER
400 Crescent St.
*Steno*

Nancy enjoys the student life at W.H.S. almost as much as Mr. Hood's English class. Karen, Chucky, and Carolyn will tell you that she likes Chinese Food and Cheeseburgers. Her future plans include Chandler College.

SUZANNE LA CASSE
194 Riverview Ave.
S202 *CI*

Sue can usually be found sitting face to face with a huge dish of spaghetti along with friends Nancy and Diane. Mr. Foley's math class rates high with Sue and she plans to be a stewardess for "Foley Airlines".

LINDA LAKEMAN
125 Colonial Ave.
S202 *Clerk Typist*

Linda enjoys the two-thirty bell, cooking, and plays. She still remembers falling up the stairs, though she prefers to think about things like English with Ma Johnson, her favorite class.

*Activities:* Senior Revue.

ANDREW LaLIME
43 Farnsworth St.
S 202 CII

Andrew possesses the unique skill of tripping up stairs, especially when en route to his favorite class—English with Ma Johnson.

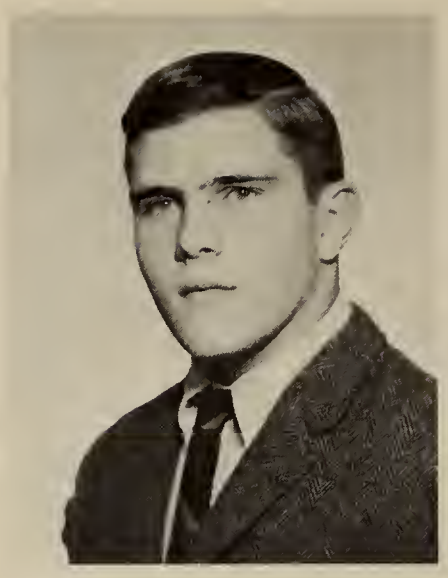

JOSEPH LANDRY
51 Lunda St.
S 202 CII

Ask Joe for any information about sports and he'll be able to enlighten you. One of the W.H.S. Hawkers he enjoys Mr. Sweeney's class most. Along with Chuck and Pete, he plans to attend college.

DIANE LANDRY
796 Beaver St.
S 203 CI

Diane came here from St. Marys in '66 and found W.H.S. full of activity. Since sewing is her hobby she was a big help in the Senior Revue. After graduation she plans to attend nursing school.

*Activities:* German Club 3; Ski Club 3; Senior Review.

JOHN LANE
647 Trapelo Rd.
H.R. 16 *Auto Body*

John says he is "tall, handsome and loveable", so you better watch out, world. He likes working on cars and plans to have his own auto-body shop.

CHERYL LARKIN
104 Vernon St.
S 202 *Business*

Cheryl, an avid member of the Pep Squad, loves to attend our fabulous football games. Cheryl's favorite class, which is English with Mrs. Mac Clary, blends in with her future plans to become a secretary.

*Activities:* Pep Squad 2, 3; Senior Review.

KATHLEEN LAROSA
341 Warren St.
S 202 *Business*

Horseback riding, swimming, and English with Miss Scott are all favorites of Kathy. Living in Ohio and working for an airline are in the future of this hazel-eyed brunette.

*Activities:* Nurse's Office; Senior Office; Library Council.

DENNIS LA ROSEE
84 Lowell St.
S 202 CI

"The kids I met . . . the rallies . . . the dances . . . will always (sniff, sniff) be fond memories. I'll never forget the time I turned around to yell at a friend and looked a teacher right in the face."

*Activities:* Talent Show; Folk Song Club 3.

CHRISTINE LARRABEE
67 Indian Rd.
S 202 *Business*

IBM school and travel will soon take the place of corridor passing, hard teachers, fun studies and that wonderful two-thirty bell.

STEVE LATORRE
84 Summit Ave.
S-202 *C-I*

Our crowded corridors just can't seem to get on the better side of Steve. He does, however, enjoy studies with Hoss, Kevin, Ethan, and Butch. He also enjoys calculus with Mr. Sheehan and hopes to attend college after graduation.

*Activities:* Baseball 3, 4; Basketball 1, 2, 3, 4; German Club 2.

MARSHALL LAZARO
36 Everett St.
S-203 *C-II*

Bud, an avid football fan, finds food and girls most enjoyable at Waltham High. He can often be seen with Wayne, Nick, and Mull, enjoying a thick steak or a lobster. He plans to attend prep school and then college.

*Activities:* Football.

PHILIP LEACH
36 Washington Ave.
S-203 *Business*

If the gym suit doesn't crawl away first, Phil is willing to turn it over to anyone who can tame it. Mr. Harte's law class and pizza find favor with Phil. He plans a future in Data Processing.

*Activities:* Talent Show.

ALLEN LEBLANC
14 Ripley Street
S-203 *Business*

"Chevy's rule!" maintains Al. Fondly called Funt by Weasle and Duffers, he can often be found enjoying roast beef, his favorite meal. He plans a career in Data Processing.

ARMAND LEBLANC
20 Fuller St.
S-203 *Business*

"Have I ever lied to you?" asks Armand, who sometimes is referred to as Deputy Dawg. It's hard to say which he likes best, cheeseburgers, or English class with Mrs. Johnson.

DOREEN LeBLANC
9 Lakeview Terrace
S-203 *Business*

Onion rings, dancing, and spaghetti are tops with Doreen. Fifth lunch most intrigued her at W.H.S. Future plans for Doreen include Mass Bay College. To Miss Mooney, she wills a speedometer for dictation.

*Activities:* Pep Squad 2; Eng. Office 2, 3.

GLENN LeBLANC
2 Brookway Ct.
S-203 *Business*

Glenn thinks the rules are a bit too strict at W.H.S., but he likes English with Miss Beaulne His friends are John and Bill; he plans to attend Business school after graduation.

*Activities:* Cross-country Track.

NORMAN LEBLANC
21 Maple St.
S-203 *College*

Norm is usually found with Bob and Hank. He feels W.H.S. cafe could try a little harder when they make cheeseburgers. Norm plans to go to college with a vast knowledge of chemistry, thanks to Mr. Yetten.

PAULA LEBLANC
27 Center Street
S203 *Bus. Accounting*

A people lover, Sam plans to attend college before she travels. Lynn, Bobby and Sue will probably give her a ham and cheese sub as a send off.

PAULETTE LEBLANC
195½ Newton Street
S203 *Business*

Paulette's pastimes are skating and listening to records. Her favorite class is Filing with Miss Dorin. She plans a career as a secretary.

RIAL LEBLANC
81c Alder Street
S203 *Business*

Rial likes to skate and bowl with his friends. He enjoys English with Mr. Steinberg and would like to attend business or law school.

ROBERT LEBLANC
130 Felton St.
S203 *Business*

Robert likes gym classes and English with Mrs. MacClary. Besides his interests in ice skating and swimming he teaches and practices Karate. His plans for the future include work and marriage.

FRANCIS LEEBER
111 Hardy Pond Road
S203 *CII*

Fran is interested in hunting and swimming with Him, Al, Bob and Eddy. He likes sea food and plans to enter the Marines after graduation.

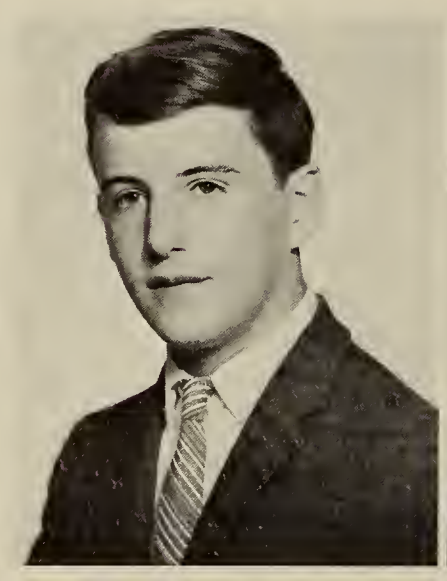

BRUCE E. LEFORT
3 Joyce Rd.
S203 *Business*

Bruce's past 3 years have been spent around football, cars and English with Mrs. Johnson. The next 3 should be spent in I. B. M. school or the service.

DONALD LEGER
373 Newton St.
S203 *Business*

Although "Leg" enjoyed his stay at W.H.S., he wouldn't repeat it for the world. With the help of the great pumpkin, he hopes to attend prep school or enlist in the Navy after graduation.

*Activities:* Swim Team 2, 3; Manager 4.

MAUREEN LELIEVRE
145 Clark St.
S203 *Business*

"Well?" says Maureen, a hopeful secretary of the future. Her favorite class was Business Machines with Miss MacQuarrie. We all envy the future employer of this blushing beauty.

PAUL LELIEVRE
301 Lake St.
S 203 *CI*

Paul, an avid sports fan, has a weakness for the Italian cuisine. Math with Mrs. Westfield was his bright spot at W.H.S. Paul's happy-go-lucky nature will continue to win him many friends.

*Activities:* French Club 3.

PAUL LEMBO
17 Fiske Ave.
H.R. 16 *Auto Body*

Paul, who seems to like every food imaginable, wills a parking lot to the vocational school students. His plans for the future include auto mechanics and entering the service.

LESLIE LENTINI
79 Central St.
S 204 *CII*

The Red Sox and the Hawks know that one of their staunch supporters is smiling, green-eyed Leslie. Her enthusiastic cheers have certainly encouraged them on to their many victories. Leslie looks forward to a career as an x-ray technician.

*Activities:* Cheerleader 3; Pep Squad 4; F.N.A. 4; Homeroom Rep. 4; Talent Show 3, 4; Senior Revue.

MARY LESNESKI
21 Hartwell St.
S204 *CI*

Mary is a favorite of many of us at W.H.S. She always has a pleasant smile and word for everyone. Mary hopes to become a teacher after she finishes college.

*Activities:* German Club 2; F.T.A. 3, 4; Ski Club 3, 4; Student Council 3; Prom Committee.

RICHARD LEWIS
93 Riverview Ave.
S204 *CII*

As he dribbles into the future, tall Rich wills a deflated basketball to Mr. Prohovich and a set of boxing gloves to Mr. Sgouros. Future plans for "Frankie Brown" include college.

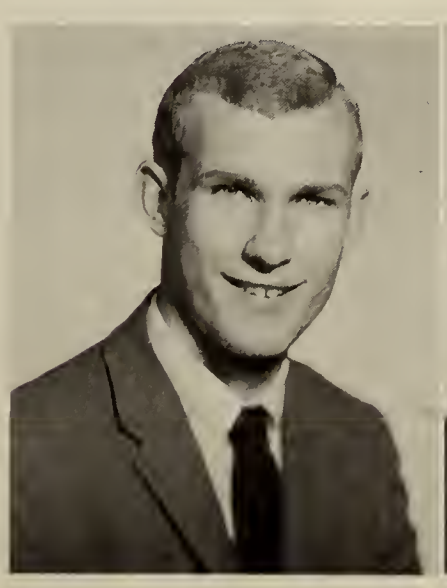

JAMES LEWIS
130 Bright St.
S 204 *General*

Fast-talking Jimmy's great love is record-breaking racing cars. This speed demon is bound to set the world on fire when he joins Uncle Sam's armed forces next year.

LOIS LEXANDER
22 Autumn Lane
S 204 C 1

This enthusiastic cheerleader can be found at Brigham's with Gayle and Paula or any of the F troop crowd. Ma Johnson's English class is number one with Lou. Lou plans to attend college after graduation.

*Activities:* Cheerleader 2, 3, 4; Talent Show 3, 4; Jr. Prom Committee; Senior Revue; Honor Society.

ROZZY LICATO
36 Kenmore Rd.
S 204 *Business*

"I'd like to will my school books to whoever wants them," Ah, Rozzy! There were those happy meetings in the girls' room, bowling, and the boys. What more could you ask for?

ANTHONY LISA
95 Beal Rd.
S 204 C 1

"You think so," says dark-haired Anthony. We don't know if he'll be another Don Kent, but he plans to major in meteorology.

RUTH LIVERMORE
17 Thornton Rd.
S 204 C1

Blue eyes and brown hair characterize Ruthie who looks forward to her History of Art Class with Miss Stitch. An expert on the slopes, Ruthie looks forward to college and lots of french fries.

*Activities:* Latin Club 2; French Club 2; Ski Club 3, 4; Senior and Junior Prom Committee.

ELIZABETH LOGAN
109 Taylor St.
S 204 *Stenographic*

Liz, as her friends call her, loves to eat steak and french fries. To be a secretary is her ambition, and of course, to be married. What Liz liked most about the school was the congregations in the girls' room and the cafe.

*Activities:* English Office Staff; Senior Office.

NANCY LONG
334 Cresant St.
S 204 C1

Nancy plans to major in elementary school education. Her pleasant personality plus her understanding ways should assure Nancy success in her chosen profession.

*Activities:* German Club.

PETER LORD
46 Fiske St.
S 209 *CII*

Peter's greatest pleasure is working on automobile engines and expects to use his skill to become a top notch automotive mechanic. His favorite subjects at W.H.S. were Math with "O'BIE" and Tech Drawing with Mr. Sgouros.

SANDRA LOVEQUIST
131 Plympton St.
S 205 *Business*

This hazel-eyed blonde likes to work in the main office where she will be able to get training for a future full-time office job. She believes that "you should do unto others as you would have them do unto you".

JEANNE LOVERN
75 Chester Lane
S 204 *Business*

Before classes, Jeanne is an efficient secretary for Mr. Sgouros. This pretty brunette is certain to achieve success in the business world.

DIANE LOMBARDO
361 Lincoln Rd.
S 204 *Business*

Diane has enjoyed her years here at Waltham High School with her many friends. Her future plans include nursing school. Diane's reliability and patience are her rewarding virtues.

JOHN LUPO
29 Warren Ave.
S204 *CI*

John is an avid fan of the gym classes at W.H.S. He hopes to use his athletic abilities and strength as a future Olympic star.

MICHAEL LUPO
158 South Street
S204 *Business*

Data Processing ranks high with this senior. He took this course so that he can enter some part of the Computer field after graduation. He should do well in this growing industry because of his hard-working habits.

GAIL LUTZ
1659 Trapelo Road
S204 *Business*

This brown-haired senior loves to dance, especially in the Talent Show. Her bright outfits complement her happy smile and personality.

BONNIE MAC ARTHUR
169 Summer St.
S 204 *Business*

Bonnie has a great interest in horseback riding and swimming. The future will take Bonnie to I.B.M. school because of her inspiring IBM teacher Mr. Peroni.

ROY S. MACDOWELL JR.
475 Lexington St.
S 204 *CII*

Blonde Roy, who plans to be a millionaire, is happy at present to go hunting or fishing with friends Paul, Mike or Don. U.S. History with Mr. Blossom was a favorite of Roy's.

GAIL MAC DONALD
24 D Prospect Hill Lane
S 204 *General*

Gail casts a dissenting voice for outdoor soccer games during gym class and bomb scares in sub zero weather. The future holds many opportunities for this attractive senior.

PATTIE ANNE MACDONALD
108 Cushing St.
S 204 *Business*

Pat plans to go into the Civil Service and IBM. Her friends are Rose, Miss Jackie, and Gloria. She enjoys horseback riding, drive-ins, and roller skating.

RICHARD MACKENZIE
20 Shade St.
S 204 *Business*

Rich will find the business world an easy place to make a living due to his background at W.H.S. Perhaps he will return here as an instructor.

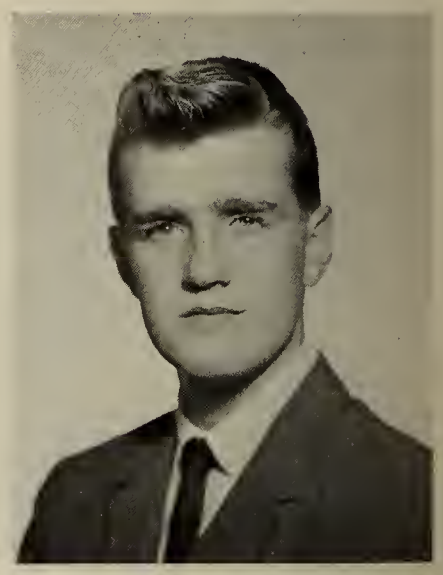

PAULA MAC MILLAN
46 Bedford St.
S 205 *Business*

Paula, a future secretary, enjoys Mrs. Davis' history class when she is not with her friends Laurel, Karen and F troop.

*Activities:* H.R. Alternate 3, 4; Talent Show 3, 4; Pep Squad 3, 4; Prom Committee 3, 4; Ski Club 2, 3; Senior Revue.

TERRY MACNEIL
19 Wheelock Rd.
S 205 *CI*

Muscular, brawny and "hard to get along with", Dapp says, "15.00 going up". His friends Paul, Ken, and Rudy know he is a great sports fan. Even though he likes a day off from W.H.S. once in a while, he is going to college next year.

*Activities:* Hockey Team; W Club; Chess Team; Baseball Team; Latin Club.

WILLIAM MAHER
16 Plympton Circle
S-205 C-I

Bill, our outstanding singer with the "Sheffields", loves that 2:30 bell. We don't know if the Sheffields will get him into entertaining, but Laurie is sure they will. Bill will miss his English class with Ma Johnson.

*Activities:* Senior Review, Talent Show.

TIMOTHY MAHONEY
76 Russel St.
S-205 CI

Tim is one of a growing number of track stars who feel that their sport, among others, is not receiving enough recognition. Kids like Tim, who have been working hard for 3 years to win races that hardly anybody hears about, deserves that recognition.

*Activities:* Cross-country 3, 4, Track 2, 3, 4, Indoor and Outdoor; W. Club 3, 4.

EMILE J. MAILLET
394 Crescent St.
16 *Auto Body*

Emile likes shop with Mr. Scimemi and his ambition is to become "a good auto body man". You can always find him with Lena, Pierre, and Gallagher.

JANICE MAILLET
28 High St.
S-205 *Business*

"Actually, I don't think a girl should spend all her time having fun. I enjoy skating, and listening to records, but I have a future to think about. Office work sounds nice. Pass down some more pizza and fried clams, will you, please?"

DAVID MAIN
94 Villa St.
S-205 C-I

David considers welcoming in the New Year his favorite activity. He anxiously anticipates graduation and will try to forget what has happened in the past.

STEPHEN MAKER
44 D Hansen Rd.
*Electronics*

Hoppy-go-lucky Steve, with his cheerful disposition brightened up everybody's day at W.H.S.

VINCENT MALLOZZI
57 High St.
S-205 *Business*

Vinnie would like to will his gym shorts and sneakers and sweatshirt, but he doesn's say to whom. Could it be one of those friendly gym teachers?

*Activities:* Football, Basketball, Soccer.

ALFIO MALONE
90 Ellison Park
S 012 *Work Study*

Al enjoys the idea of participating in the Work Study Program offered here. There are numerous advantages to being able to work part time as well as go to school.

CHARLES MALONE
90 Ellison Park
S 205 *CII*

"All right now," says Charlie, as he eats Italian food at Sal's or downs a soda at Brighams. Football games, victory parties, and basketball were favorite activities for this member of our basketball squad.

*Activities:* Basketball 2, 3, 4; Latin Club; Trojan's 2, 3; Honor Society.

PHILIP MANCUSO
1757 Trapelo Rd.
S 205 *CII*

Phil can't resist joining in a bowling match with Al, Mitch, or Eddy. His algebra class with Miss Bowen brightens up the day for him. All of his spare time in school was spent in Mr. Sgouros' art room since Phil has his artistic eye set on being an industrial designer.

KATHRYN MANDILE
142 Charles St.
S 205 *CII*

This outgoing senior, who enjoys surfing and bowling, has IBM school and marriage in her future plans.

CAROL MANERO
29 Gregory St.
S 207 *Business*

Carol humbly suggests that Mr. Hart acquire another class as bright as hers. Between skiing and sewing, she'll find time to work as a secretary.

ARTHUR MANELLY
22 Wellington St.
*Work Experience*

"Diligent study pays off", hard working Art will testify as he prepares to tackle the future.

RANDY MARCOU
60 Chester Lane
S 205 *CII*

Randy can always be found in the cafe at lunch with Walter, Donald and the rest of the P. boys. He plans to attend college after graduation.

ROBERT MARKHAM
11 Tudor St.
S 106 *CII*

Bob finds time to meet his friends in the corridors during passing. Due to the crowded corridors and the scarcity of rooms, Bob shakes his head and resolves that we need a new school.

MARY ANN MARSTON
50 Trapelo Rd.
S-205 *Clerical*

Mary, a hazel-eyed, honey blonde enjoys football and basketball games. She is a potential medical secretary.

*Activities:* Office 2, 3, 4; Jr. Prom Committee 3; Girl's Tennis 3; Pep Squad 4; Senior Review 4.

JOSEPH MARTIN
20 Cushing St.
S-012 *Work Study*

Joe likes parties, playing instruments, and sports. His friends are Steve, Bill, and Neil. Because of his passion for music, he plans to attend the Burkley Conservatory of Music.

WILLIAM MARTIN
12 Wampum Ave.
*Printing*

Both instructors and students will attest that a sunny disposition aptly describes this ambitious senior. Bill plans to achieve success in his field of endeavor.

JOAN MARTORILLI
272 Bacon St.
S-205 C2

What would W.H.S. be without brown-eyed girls? Well, W.H.S. will just have to do without this one. She's off to designing school, leaving a trail of life savers (for Mr. Steinberg) behind her.

*Activities:* Work in Data Processing.

JOHN MAZZARINI
147 Russell St.
S207 *CII*

Mazza came to the high school ready to play either basketball or baseball. It follows that he enjoys lunches and gym best. John is college bound.

*Activities:* Basketball 1, 2, 3, 4; Baseball 1, 2, 3, 4.

GLORIA MASULLA
28 Williams St.
S011 *Business*

Gloria describes herself as a thinker most of the time. Her thoughts are mainly of marriage and graduation. We hope that wedding bells will soon replace the passing bells.

*Activities:* Pep Squad 2, 3.

GLORIA MAZZEO
4 James St.
S205 *CI*

Coming to us from South Junior, Gloria looked forward to Mrs. Johnson's English class. She feels that everything about the school is great. Future plans are to be a medical secretary.

*Activities:* Prom Committee 3, 4; Yearbook Staff 4; Italian Club.

WAYNE McCARTHY
12 Webster St.
S205 *CII*

"The thing I liked most about dear old W.H.S. was the cafe. When they started serving french fries, that was it!" Wayne plans to attend college and become a designer.

KATHERINE McDONNELL
26 Bowdoin Avenue
S205 *CII Non-Prep*

"Kathie", a brown-eyed, brown-haired Senior, enjoys her favorite food, meatball subs, at Piz-O-Pizza with Richie. "Kathie's" favorite class at W.H.S. was English with Mr. Collins. Kathie's future plans are marriage. Her one complaint about W.H.S. is time given to pass to each class. But other than that W.H.S. is all right!

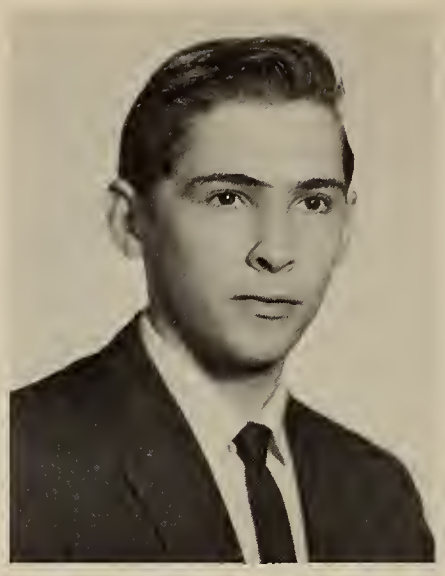

PAUL McDONALD
201 Brown Street
S205 *Business*

Paul, who describes himself as "one-in-a-million and modest" thinks Mr. Belliveau should have a room for Paul's leisurely pursuits.

DIANE McDONNELL
59 Grove Street
S205 *CI*

Diane's favorite class was Math with Mr. Foley. She is often seen in the corridors with Nancy, Sue and Peggy. She looks forward to a College of Liberal Arts, where they serve lots of chicken.

*Activities:* Talent Show 2; German Club 2, 3.

DAVE McGANN
26 Faneuil Road
S205 *College II*

Dave is another W.H.S. student whose life has been brightened by Senior English with Ma Johnson. Good luck at Bentley College, Dave. We hope the steak there is rare enough for you.

*Activities:* Basketball 2, 3, 4; Football 2, Baseball 2.

MAUREEN McGONIGLE
136 Brown St.
S-203 *C-I*

Maureen will someday yearn for the pizza, the sound of the passing bell, and the breathtaking announcements of Mr. May at 2:29 P.M. Life was so simple then.

PATRICK McGONIGLE
65 Ellery Rd.
S-205 *C-II*

Running between gym and the cafe can be an exhausting endeavor. That, plus the one way signs that are disregarded have been a source of amusement to Pat.

FRANCIS MC GOVERN
51 Farrwell St.
*Welding*

Beneath Francis' quiet exterior lies a most vital personality. "Still water runs deep" his friends will remark in describing this popular senior.

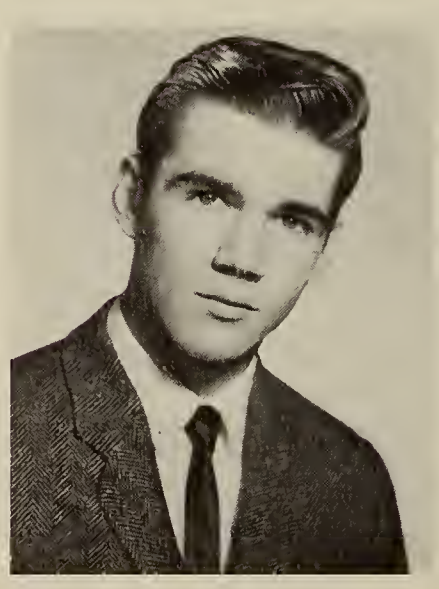

JAMES McHUGH
7 D Hansen Rd.
HR 20 *Dist. Ed.*

James, who makes a habit of breaking his wrist in gym, is interested in cars. He likes classes with Mr. O'Neil. After he graduates, James plans to enter the Navy.

*Activities:* DECA-H

CHARLES McINNIS
206 Ash St.
S 207 *CI*

Chuck wishes to bring the winning atmosphere at W.H.S. along with him to college. When asked what he likes best, it's a draw between sports and steak.

*Activities:* Swim Team 2, 3, 4, Captain; Basketball 2; "W" Club 3, 4; Ski Club 3, 4; Baseball 2.

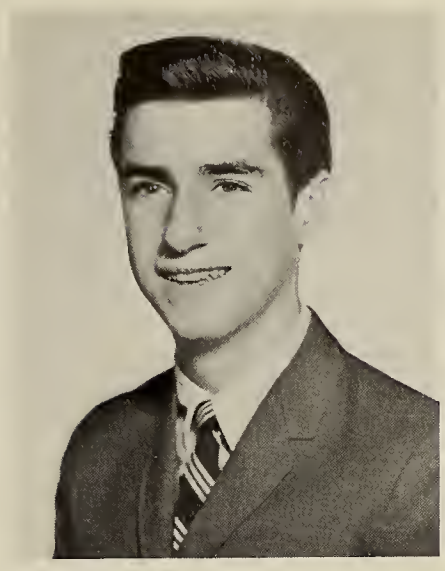

DANIEL McKENZIE
151 Weston St.
S207 *CII*

Dan has decided that listening to the Red Sox games was a pleasant way to pass those Friday afternoon studies. He leaves hoping that both the Hawks and the Red Sox will be as successful as they were in '67.

ROSEMARY MEADE
48 Wadsworth Ave.
S 207 *CII*

Bunny feels there is a need for more facilities in the art room. A potential artist, she will be found around the village with her sketch pad and warm personality always ready for a quick drawing or a water color.

JOAN MENEKER
15 Prospect Ave.
*Work Study*

Joan and the rest of the work study girls want to give three cheers to their English teacher Mrs. O'Rourke. Wherever there is a smell of Italian or Chinese food, you will probably see this blond blue-eyed girl.

IRENE METHOT
27 Mount Pleasant
S 207 *Business*

Irene, who enjoys both sports and reading, plans to become a secretary in the future. I don't blame you Irene, cafe studies are too noisy.

*Activities:* French Club 2; English Office 4.

DOROTHY MICKALSEN
33 Sparkhill St.
S 207 *Stenographic*

To "Dottie" the sweetest sound of the day is the 2:30 bell. After school we usually find her sipping sodas, sewing or skiing. She is bound to be a great legal secretary since her favorite subjects are shorthand and typing.

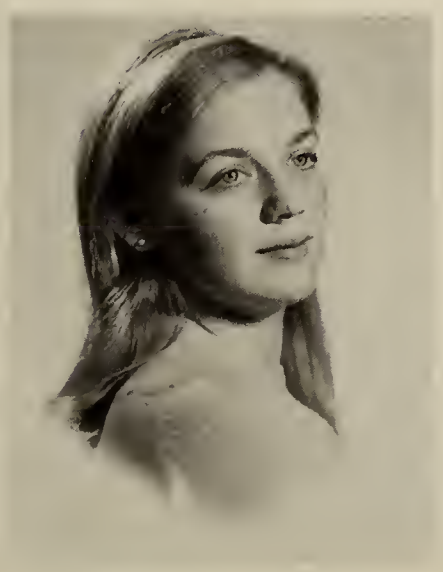

BARBARA MILLIGAN
22 Lowel St.
S 207 *Business*

Barbara's most popular diversion was to be in the company of her pals Donna, Chris and Sheryn. Their merry antics, between classes, have been a source of amusement to all that know them.

DONNA MILLIKEN
27 Banks St.
S 207 *Business*

Donna enjoys a dish of American chop suey while talking with her friends Carol, Jean, Linda and Paula. She has been active in the Talent Show and the Senior Revue. Donna's favorite class was Business Machines with Miss Snow.

*Activities:* Talent Show, Volleyball, Senior Revue.

DAVID MILLS
11 Windsor Terrace
S 207 *CI*

Dave will swim at any pool he can get to, since he is one of the members of our W.H.S. swim team. There's no telling what lies ahead for Dave. Maybe we'll see him as a member of a future Olympic team.

RICHARD MITCHELL
89 Temple Rd.
S 207 *CII*

Rick's happiest moments are when he discovers the day that subs will be served in the cafe. He finds studies a most convenient time to rest for the arduous future of the military service.

PAMELA MOLDOFF
34 Berkley St.
S 207 *Honors*

Mr. Foley's stimulating math class has inspired Pam to become a teacher. Perhaps she will return to our school to enable others to do what she has accomplished so well.

*Activities:* German Club 2, 3; F.T.A. 3, 4; Drama Club 2, 3; G.A.P. 3, 4; Honor Society 3, 4; Latin Club 2; Homeroom Rep. 2, 3.

MAUREEN KELLY MONAHAN
30 Grant Ave.
S 207 *Dist. Ed.*

Maureen's hope for marriage has already come true this year. She is looking forward to having a long and happy marriage, and we all wish her well.

SANDRA MONTGOMERY
1324 Trapelo Rd.
S 207 *Business*

When laughter and fun-making are heard, one is sure to find Sandy around. This active senior, who is always good for a laugh, expects to enter the business field.

JANET MOODY
10 Rich St.
S 207 *CI*

"Help I'm late," screams Janet as she runs to classes. Must be her chats with friends which keep her running. This energetic senior's one goal after graduation is a one year nap. Her participation in the Senior Revue and Ski Club should help her meet the challenges of college activities with rewarding results.

*Activities:* Ski Club 2, 3; Senior Revue; Office Staff.

ALAN H. MUIR
33 Bigdon Road
S 207 *College I and II*

Al's interests are skiing and swimming. This blond senior plans to enter the service or college after graduation. He will do well wherever he goes.

*Activities:* German Club 3; J.A. 3, 4; DeMolay 2, 3, 4; Scouts 2, 3, 4.

KATHLEEN MULLANEY
32 Pleasant St.
S 207 *CII*

This is the year for the mini skirt, the mini dress and the mini gym shower towel which Kathy finds rather embarrasing. Active in sports and the activities the school offers, she hopes to find the same enthusiasm in the field of nursing.

*Activities:* Ski Club 2; Junior Proms; F.N.A.; Spanish Club 3; Folk Song Club 2; German Club 2.

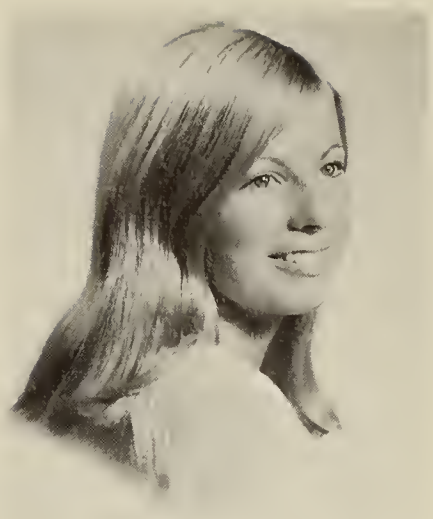

JOHN MULLANEY
32 Pleasant Street
S 205 *CII*

John intends to combine his abilities in hockey and basketball to become a professional soccer player. He leaves his lucky sneakers to Sonny C.

NANCY MARIE MULVANEY
288 Beal Road
S 207 *CI and CII*

If you pass by a biology lab somewhere in the future and hear singing it's Nancy, who is active in anything to do with the stage. Her favorite class is English with Ma.

*Activities:* Talent Show 3; Dramatic Club 3; Teenage Council Show 3.

PRISCILLA A. MUNSON
4 Norumbega Terrace
*Work Study*

Priscilla's kind personality has endeared her to all at W.H.S. Let's hope that the many friendships she made here will follow her through life.

JUDITH MURPHY
1094 Main St.
S 208 *Business*

Judy's desire for a clerical career stems from her favorite class—Mrs. K. Murphy's Office Procedure. A horsemaster at heart, she finds instant enjoyment atop a fast steed.

KEVIN MURPHY
54 Rockridge Rd.
S 208 *CI*

Football co-captain Murphy will always be remembered for his fine performance on the field, and especially the memorable 1965 Newton game. Popular brown-eyed Kevin enjoyed the Talent Show and Senior Revue as well as sports.

SHEILA MURRAY
35 Beechwood Rd.
S 208 *Business*

English with Mrs. Johnson is number one on the list for tall lovely Sheila. This blue eyed senior, who plans to be a model also enjoys eating lobster.

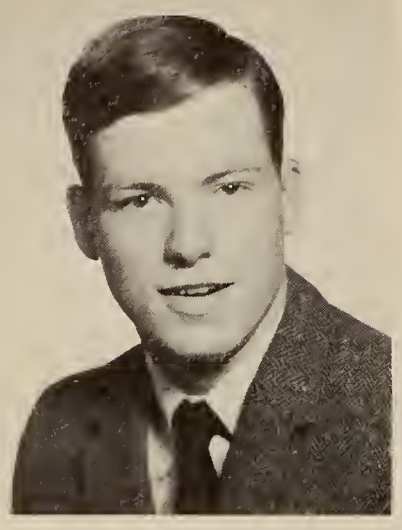

ROBERT NASON
33 Alder Rd.
S-208 C1

With the eternal question on his lips, "Are you pulling my leg?", Bob wills one B.C. pennant to his favorite teacher, Mr. O'Brien. Bob's future plans include college.

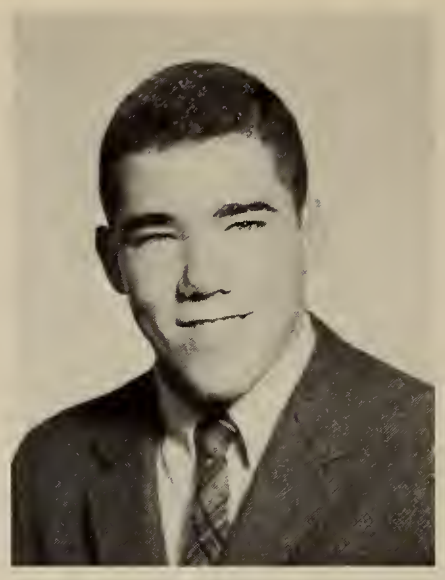

ROBERT NAUGHTON
1 Brookway Ct.
S208 C2

"Harpo", our popular senior, can always be found with friends Ken and Jack. His "sunny" disposition will long be remembered at Waltham High.

*Activities:* Football 2, 3, 4; Homeroom Representative 2, 3, 4; Red Cross Representative 2, 3, 4.

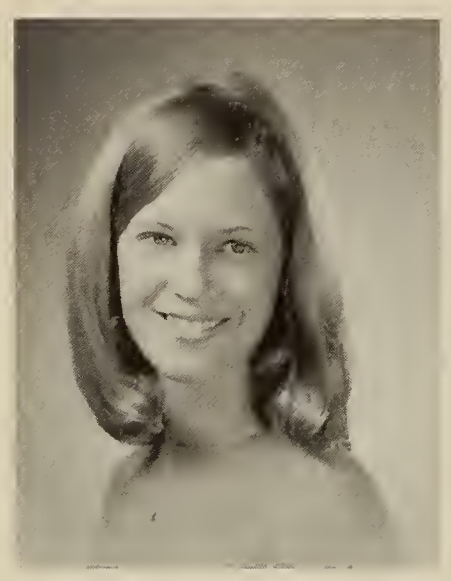

SARAH NOBLE
20 Cedar Hill Lane
S-208 C1

This attractive, blonde, blue-eyed senior can be seen with Jan, Cindy, Sally and Lynne. Art class with Mr. Sgouros rates tops with this popular senior. Art, sewing and skiing are this senior's interest. Endicott Junior is in this senior's future.

*Activities:* Latin Club 2; Italian Club 2; Art Club 3; Ski Club 3, 4; Homeroom Rep. 2; Assistant Homeroom Rep. Homeroom 3, 4; Senior Musical Review 4; Homecoming Court 3.

THERESA NOCELLA
*Business*

Check all the good Chinese restaurants in town and maybe you'll spot Theresa. She will be a welcome addition to the business world.

LAWRENCE NJUS
11 Lowell St.
S-012 *Work Study*

Larry hopes to put the intellectual and practical pursuits of W.H.S. to good use when he faces the outside world.

WILLIAM NOLTE
248 Ash St.
S-205 C1 and C2

Bill wills a tape-recording of announcements at lunch to Mr. Yetten. Bob, Chuck, Dave and "peoples" will tell you that Bill, who plans college in the future, liked two years of Mrs. Johnson for homeroom best at W.H.S.

*Activities:* Swim Team 2, 3, 4; Track; Senior Review; "W" Club 3, 4.

PATRICIA NORTON
102 Cedar St.
S-211 C2-*Steno*

Actually, don't ask us how it happened. We heard someone yell, "Geepers Crow" and there was Pat pulling her friends off the roof near the gym lockers. Some people get so excited over little things like food and friends.

*Activities:* Homecoming Attendant 2; Ski Club 3; Junior Prom Committee; Talent Show; Senator.

JANICE NUTTING
35 Wadsworth Ave.
S-207 C2

Janice wants to enlist in the Navy after graduation. She hopes to work full-time mending her uniforms as sewing is her main interest. We leave you 7,000,000 common pins and 100 needles with eyes big enough to thread and one thimble.

*Activities:* Senior Musical Review.

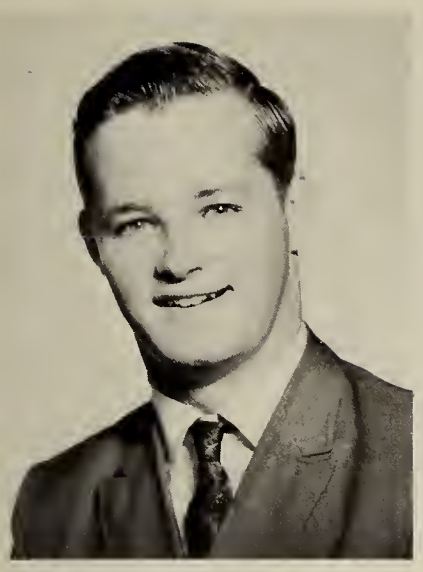

ROBERT O'BRIEN
30 Beaverbrook Rd.
S 205 *College*

Mike, Bob, Buddy tell us that hockey is tops with Robert at W.H.S. Cars and sports are his interests. English with Mrs. MacClary is his favorite class. Robert wills lockers to the school. College is in his future.

*Activities:* Hockey 4.

SUSAN O'BRIEN
8 Chester Lane
20 *Dist. Ed.*

Sue is interested in horseback riding and art and likes to spend her leisure time in the girls' room. She and her friends, Ann, Pat, and Lorraine like retail merchandising with Mr. O'Neil.

*Activities:* Talent Show 3; D.E.C.A. 4.

RICHARD O'CONNOR
141 Florence Road
S 211 *CII*

University life should prove to be rewarding to Rich after the eventful years at W.H.S. He feels nostalgic about our lunches.

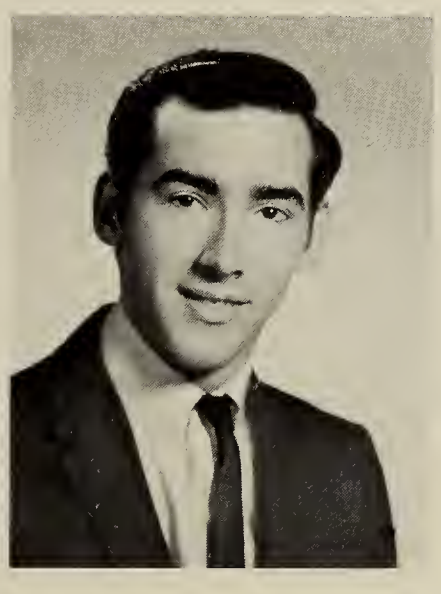

KATHLEEN O'HALLORAN
80 Chester Lane
S 204 *CII*

This active brown-eyed, brown-haired senior thinks swimming and W.H.S. football games are tops. Kathy can be found eating pizza with Jeanne, June, Cheryl and Judy, or at rallies at the "Res". Her future plans are to be a teacher. English with Mrs. Czarnowski is her favorite class.

*Activities:* F.T.A. 3; Senior Revue; Talent Show 4; Prom Committee 4; Yearbook 4.

WALTER O'HARA
726 South Street
S 012 *Work Study*

Walter says that his main interest is girls and also comments that every boy in the school is his friend. He leaves the work study course to Mr. Dollard, whose Math class he likes best.

EILEEN O'NEIL
69 Dix Street
S 308 *Accounting*

Looking for Eileen? She will be found eating pizza and French fries with her friends Sally, Bumper, and Rahna. She plans to be a dental assistant.

*Activities:* Ski Club 3, 4; Talent Show 4.

GERALDINE O'REILLY
65 Midland Drive
S 209 *CI*

Geri, better known as "chipmunk" can be seen bouncing down the corridor with friends Donna, Leslie, Joanne and Jeannie. You can't help but see those O'Reilly eyes smiling while Geri cheers the Hawks on to victory. Good luck to Geri in becoming an elementary school teacher.

*Activities:* Cheerleader 3, 4; Senior Class V.P.; Yearbook Staff; Sr. Revue; Reflector Staff; Spanish Club 3, 4; F.T.A. 4; Jr. Prom Committee; Homeroom Rep.; Talent Show.

WILLIAM ORMEROD
15 Oak Road
S 209 *CI and CII*

"All the junk left in my locker to who ever wants it" is Bill's donation to any desirous incoming sophomore. Bill plans to become a research biologist and perfect the Hoffman High Protein Candy Bar even further.

*Activities:* Cross Country 2, 3, 4; Indoor Track 2, 3, 4; Outdoor Track 2, 3, 4.

KEITH PACHECO
1369 Trapelo Road
S 01 *CI*

Deane, John, Chris, and Lee, "partners in crime", join Chico in his favorite pastimes; scuba diving, swimming, tennis, and music. Biology with Mr. Amorein along with lobster and watermelon rate high with Keith. He plans to study medicine after graduation.

*Activities:* Sr. Show; Talent Show; Swimming Team.

MARINA PAIGE
45 Chestnut St.
S209 *Honors*

One of our Brandeis representatives, Nina was also the music director of the Talent Show. She enjoys music and rare roast beef with Leslie, Karen, and Laurie. Next year it's away to college, but before you go, don't forget to leave that mistake-proof chalk to Mr. Lynch.

*Activities:* Talent Show 2, 3, 4; Drama Club 2, 3, 4; Math Team 2, 3, 4; Office Staff 4; German Club 2; Sr. Revue 4; Honor Society 3, 4.

PAULA PAPIA
1800 Trapelo Road
S209 *CI*

Paula likes all the kids at school including Mr. Bohlman. Along with friend, Marcia, she can be found eating pizza or studying Latin. German class and the 2:30 bell are more of her favorites.

*Activities:* Latin Club 2; Talent Show 3; Sr. Talent Revue 4; Scenery Director.

MARY PASSORELLO
20 Dexter St.
S209 *Business*

"... And it's a Yaz homer out of the park," Mary cheers loudly. Mary leaves WHS with fond remembrances of the Sox winning season. She anticipates getting married and a career in I.B.M.

WAYNE PATERSON
636 Hansen Rd.
S 209 *Business*

The business world is always looking for good workers and he is one that is coming along fast!! Wayne plans a quick career, quick money and a quick retirement.

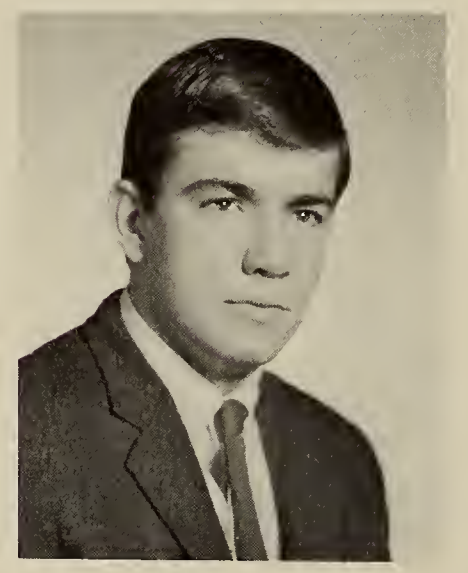

WILLIAM PEDERSON
162 Dale St.
S 209 *CI*

This outgoing senior loves skiing, in fact he thrives on it! Maybe your future plans in medicine will help you on the slopes.

*Activities:* H.R. Rep. 2, 3; Ski Club 2, 3, 4—Treas. 3, Pres. 4; Talent Show 2, 3, 4; Sr. Revue 4; Track 3.

ALAN C. PEIRCE
400 Waverleyoaks Rd.
S209 *CII*

Realizing the "lack of time" at W.H.S., Al has willed his clock to S209. Do you happen to have a couple more for S306 and S208? His interests range from motorcycles to hunting, depending on his mood.

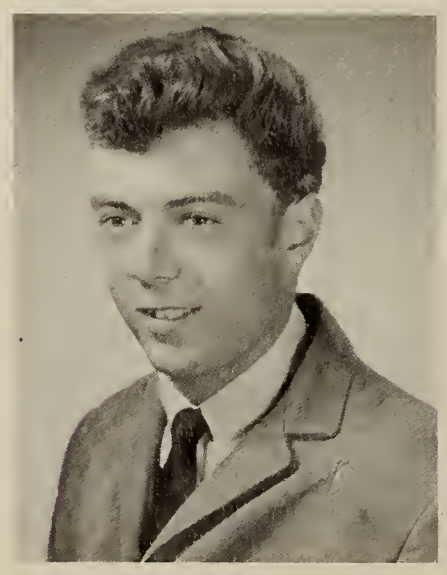

LINDA PERESHLUHA
42 1B Garden Circle
S 209 *CI*

Cheering the Hawks, (especially No. 44) was a favorite pastime for vivacious Linda, our lovely homecoming queen. When Linda's not skiing, working at the hospital or engaged in her many activities, she enjoys eating Russian and Chinese food. English with Ma Johnson, and lunch with Ray will all be fond memories of W.H.S. for this senior.

ALBERT PERKINS
10 Cleveland Road
S 209 *Accounting*

To Mr. Thompson: If you are curious about the procedure required to unlock the S 209 door, Al is willing to reveal his secret. Al's favorite classes are Data Processing and Accounting.

JOANNE PEROS
215 Doty St.
S 209 *Honors and CI*

Cheerleader Joanie is an avid fan of Mrs. Steinberg's English classes. Her favorite hobbies of dancing and acting were put to good use in the Senior Revue, Talent Show and Dramatic Club. Her future plan is to be a theater arts major in college.

STEPHEN PETERS
38 Willard St.
*Carpentry*

Stephen, who says he is a "great guy", likes to eat pancakes and work at shop. His friends are Mike, Jo, John, Dave, and Dan. Steve wills his old shop clothes to the school. He intends to go into the Marines after he graduates.

DANNY PETERSON
11 Pine Vace Road
S 211 *General*

Danny is a proud Swede at heart and has a weakness for Swedish dishes. It was his amazing slide into class where he was declared safe at first by the teacher, that will never be forgotten.

KAREN PIAZZA
15 Kenwood Lane
S 209 *Honors*

Karen loves potatoes (preferably raw) and Italian food. Her favorite class is Doc's Biology class. If she's not there, look in the Biology cage under A for agar plates or P for Petri dishes.

*Activities:* Drama Club 2, 3, 4, Chairman of Make-up; German Club 2, 3, 4; Ski Club 2, 3, 4; Chorus 4; Lab Assistant 4; Mr. Belliveau's Office 2; Yearbook Editor.

ANNE MARIE PICARD
96 Central Street
S 306 *Clerk Typist*

Being with Ray, to Anne Marie is only surpassed by her desire for fried clams. This benefactor graciously leaves all her money (0.05) to Mr. Belliveau. She will make an excellent secretary for some lucky employer.

PAUL PICARELLO
74 Woodland Road
S209 *General*

Paul has devised a clever plan to purchase Fort Knox, but it is top secret. After this he will retire and move to the West Coast to experiment in car design.

RUTH J. PILICY
11 Cunningham Circle
S 306 *Business*

The one thing that aggravates Ruthie is a third floor homeroom. Anything would seem inferior after having Mrs. G. Johnson for two years wouldn't it? Eating fried clams, skiing, and boating lessens the routine of school for Ruthie.

*Activities:* Russian Club 3; Junior Prom Committee 3; Pep Squad 2; Senior Revue; Talent Show 4; Senior Prom Committee.

MARILYN PINKHAM
69 Alderwood Road
S 306 *Clerk-Typist*

"Let's go scooping", says Lynne, a frequent water skier and bowler. Lynne enjoys business with Mr. Hart. She hopes to enter secretarial work after graduation.

*Activities:* Main Office 4; Pep Squad 2, 3, 4.

ROBERTA PITTS
24 Lowell Street
S 306 *Clerk-Typist*

Bobbie, a future airline stewardess, leaves Mr. Peroni a new fully wired accounting machine. She enjoys Mrs. S. Murphy's office procedure class most of all.

*Activities:* Housemasters Office; Mr. Morang's office.

SHIRLEY PITTS
43 Clematis Ave.
S 108 *Business*

Green-eyed Shirley enjoys bowling and watching football games with her friends Julie and Eileen. She plans to go to I.B.M. school. Gastronomical delights include Italian food.

MARIANNE PIZZI
623 Trapelo Road
S 108 *Honors*

Patti, Janet, Olympia, Leslie, will all agree that English with Miss Koledo is tops with Marianne. Spaghetti is her favorite food. Marianne's future plans are college and teaching.

*Activities:* Drama Club 2, 3, 4; Italian Club 2, 3, 4; French Club 2; Latin Club 2; Honor Society; Senior Revue.

MARGUERITE POIRIER
96 Alder Street
S 108 *Stenographic*

Marguerite likes water-skiing and swimming with her friends Gail, Pat, Irene and Annette. Her favorite class is History with Mrs. Davis. She plans a career as a secretary.

RAHNA POIRIER
57 Lawrence Street
S 211 *College*

"All right now!" says Rahna to an invitation to a ski-weekend. She can be frequently found at the Chateau with Eileen, Jane, Judy or Linda. We hope Rahna finds swimming in France very agreeable.

*Activities:* Sr. House Office; Ski Club; Drama Club; Senior Revue.

GAYLE POLIMER
30 Beaver St.
S 211 *CI*

Gayle has offered a nourishing apple to any poor student who is forced to catch the 7:10 bus to school and forego breakfast. Dr. Kubin's lectures in Biology II are considered most informative but what about those tricky doors that don't open. She is off to Hong Kong to eat Chinese food.

*Activities:* Drama Club, French Club; Senior Musical Review.

HAROLD PORTER
36 Caughey St.
S 211 *CII*

Harry has a good sense of humor but those battles for parking spaces are ridiculous. A sense of humor is valuable so we leave you a collapsible V.W. which neatly fits in your back pocket and is big enough for Andy too.

WAYNE PORTER
156 Robbins St.
S-211 *Business*

We have called upon our staff to invent an aquatic bow and arrow for Wayne. Now he can practice his favorite sport which is archery and catch his favorite supper which is sea food.

WAYNE PRESCOTT
244 Brown St.
H.R. 15 *Auto Mechanics*

Wayne enjoys car racing. He would like to work in his own garage after graduation.

JOHN PRIEST
11 Warwick Ave.
S-211 *CI and CII*

Hazel-eyed John, who likes hamburg and gravy, but who would like a bigger school, enjoys typing classes with Mr. Thibault. He doesn't like sessions, but is interested in cars and being with Bob, Larry, Steve, Renny and Jim. He plans to attend East Coast Aero Tech.

*Activities:* Language Lab Assistant 2, 3, 4; Rifle Club 2.

DONNA PRINCE
19 Noonan St.
S01 *Work Study*

Donna says she is usually quiet but happy, because her main interests are hairdressing, sewing, reading and marriage. Her favorite teacher, to whom she leaves a new desk, is Mrs. O'Rourke. What she likes most about the school are Math and English classes. She includes marriage in her immediate future.

MICHAEL QUINN
17 Caldwell Rd.
H. R. 15 *Auto Mechanics*

Mike is one of our outstanding football players. His interests vary from car racing to sports. He liked the coffee breaks in Mr. Kal's room the best and plans to own his own mechanic shop. Anyone need his car repaired?

*Activities:* Football 2, 3, 4; Track 2, 3, 4; Ski Club.

LEONARD QUIRK
124 Willow St.
H.R. 24 *Electronics*

Len, whose interests are sports and food, likes to have steak and potatoes. Although shop ranks first, he liked English with Mr. Hertigan and plans to attend school in the future.

*Activities:* Student Council; Safety Committee.

MICHAEL QUIRK
67 Upland Rd.
S211 *CI*

Brown-haired Michael likes soccer, tennis, and swimming, with friends Pete and Pearl. He also enjoys English with Miss Koledo but he wishes his classes were less crowded. He is looking forward to graduation and has included college in his future plans.

*Activities:* Interact 3; Senior Talent Revue 4.

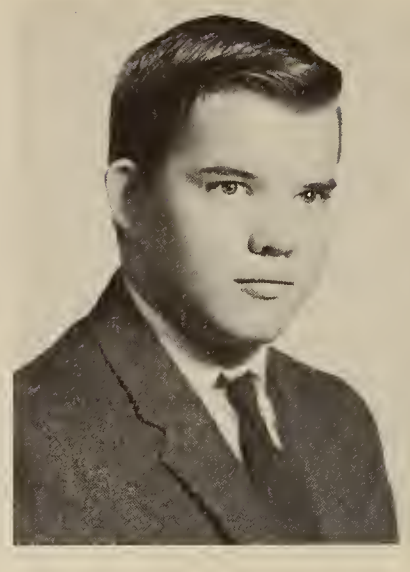

ADDISON RAINES JR.
26 Dexter St.
S211 *CII*

Buddy is disturbed at the lack of consideration given to minor sports at W.H.S. We hope you represent the U.S.A. at the next Olympics.

*Activities:* Cross Country 2, 3, 4; Indoor Track 2, 3, 4; Outdoor Track 2, 3, 4; "W" club 3, 4.

ROBERT J. RANSOM
99 Circle Dr.
S012 *Work Study*

Robert is a rather quiet chap. His main interests include carpentry and architectual design and he plans a career in one of these. He looks forward to graduation and no 7:45 bells.

PATRICIA RANDO
598 Lexington St.
S211 *Honors*

Patty's interests in foreign languages may lead to a future career as an interpreter. Patty's favorite class is English with "Ma" Johnson. This raven haired senior loves Kiwi fruit and the study of Russian.

ANNA RANDOLFI
970 Trapelo Rd.
*Stenographic*

Anna, called "Banana" by her friends likes reading, sports, and Business Machines with Miss Mc Quarrie. She wills Mr. Hood more time to do everything. Her plans include business school and work in the foreign service.

*Activities:* "This Week at Waltham High" 4; Guidance Office 2, 3, 4.

JANET RAO
126 Totten Poun Rd.
S 211 *Honors*

Janet, whose interests range from skiing to cheering, plans to enter college after graduation. Mariann, Joanne, Olympia and Linda will agree that this senior has added a lot of spirit to our sports activities.

*Activities:* Cheerleader 4; Drama Club 2, 3, 4; Hm. Rep. 2, 3, 4; Housemaster's Office 2, 3, 4; Honor Society 3, 4.

ELIZABETH REARDON
39 Bruce Rd.
S 211 *CI*

Freckle-faced Betty has all that is needed for success in college. This efficient senior who has aided Mrs. De Wolf for three years, wills her more desk space.

*Activities:* French Club 2, 3, 4; Drama Club 2, 3, 4.

CHARLES RAY REDDING
58 Weir Rd.
H.R. 11 *Machine shop*

Well "Charlie", now that school is over you can devote all your time to drag-racing and race cars. Bet you'll miss all the girls in the cafe! Charles expects to be a precision machinist on custom-built racing cars.

PATRICIA REDDING
58 Weir Road
S211 *Stenographic*

Brown-haired Pat leaves her fall to her favorite teacher, Mrs. McClary. She loves dancing, horseback riding, and eating spaghetti and meatballs.

*Activities:* Talent Show 2, 4; Senior Revue 4.

JEAN RIBEIRO
105 Greer St.
S 211 *CI*

Just being around with her friends is what Jean likes best at W.H.S. When not in her favorite class, P.O.D., with Mrs. Davis, Jean can be seen with Jan, Cindy, Gail, and Carol, eating pizza. Horseback riding and skiing are this senior's interests.

*Activities:* Ski Club 2, 3, 4; Senior Revue.

CHESTER RICHARDSON
91 Hillcrest St.
S211 *CI*

Smile is the word when Chet is around. His mornings are spent at the radiator with pals Fran, Steve, Sandy, Chris, Al and Paul. Calculus with Mr. Sheehan is his favorite class. A branch of engineering will be his college major.

*Activities:* Football 2, 3, 4; Track 2, 3, 4; Yearbook Rep. 3, 4.

CLAIRE RICHARD
63 Oak St.
S 211 *Clerical*

Ambitious and marriage minded, Claire plans a short career as a secretary. Her leisure time is spent bowling.

*Activities:* Data Processing.

STEVEN RICHELSON
356 Lincoln St.
S211 *CI*

Steve was president of the Latin Club and treasurer of the NHS. He enjoyed the variety of acquaintances the student body offered. He plans to attend college and reserve time for sports and music.

*Activities:* German Club 2; Latin Club 2, 3, 4; NHS 3, 4; Homeroom Rep. 2.

LOUIS RIZZO
170 Seminole Ave.
S 306 *C II*

Big Lou's favorite activity is major sessions. Well Lou, what can you expect when you get caught pecking a hole in one of our sturdy walls?

MARY ANN RIZZO
170 Lowell St.
S306 *Honors*

Mary Ann likes the students at WHS but wishes there was more time for passing. Westminster Abbey has its Poet's Corner and the new high school will have its corner for Mrs. Johnson.

*Activities:* Mr. Levey's Office 2, 3, 4; Pep Squad 2; Latin Club 3, 4; Jr. Prom Committee.

DENNIS ROACH
15 Sunnyside St.
S 306 *CI*

Dennis is the class artist and finds the ordinary classroom routine very uncreative. His ambition is to become an artist and also continue his education at college. His favorite class is Art with Mr. Sgouros.

*Activities:* Folk Club 2; Yearbook 4.

GINETTE ROBICHAUD
148 Hammond Street
*Business*

"Well, it's like this," Ginette wills one remote control filing cabinet to Miss Snow, her favorite teacher. She plans a career in accounting with sidelights such as skating, bowling and reading.

NORMAN ROBICHAUD
74 Bacon Street
*Auto Mechanics*

This senior is interested in making money and describes himself as "generous and peaceful." To Mr. Kalishman he leaves his own hair and a new teapot. Richard and the Frenchman know that Norman would like to be a brake specialist.

ROSE-MARIE ROBICHAUD
108 Seminole Avenue
*Accounting*

Rose-Marie has kindly decided to leave her books to any interested incoming sophomore. She plans to become a legal secretary with long lunch breaks for enjoying pizza and conversation with her friends.

*Activities:* Pep Squad 2.

JAMES ROBINSON
10 Mokema Avenue
*College I*

Jim, a blue-eyed senior, enjoys Math IV with Mr. O'Brien. He is an enthusiastic roller skater. College is in the future for this freedom lover.

LINDA RODES
196 Temple Road
*College I*

Linda, "Lymp", Joannie, Migs, Janet and Marianne participate in almost all of the activities at WHS, from Drama Club to Student Council. When the infrequent vacations roll around, there is always time for horseback riding.

*Activities:* Latin Club 2; Drama Club 2, 3, 4; Homeroom Representative 3, 4; National Honor Society 4; Senior Musical Review 4.

JANICE ROLLO
169 Grove Street
*College II*

"You nummer!" yells Janice to Johnny, Sherry and Jackie. Janice's friends tell us that her favorite food is cheeseburger. IBM school is in this senior's mind after graduation. When not in Mr. Hart's Law class, Janice can be found singing or dancing.

*Activities:* Junior Prom Committee 3; Senior Musical Review 4.

DIANE ROONEY
220 Prospect Hill Road
*College II*

This pretty blonde, blue-eyed senior enjoyed decorating for the Junior Prom. English with Mrs. Johnson rates high with Diane. Roon is interested in skiing and swimming.

*Activities:* Student Council 3; German Club 2, 3; Spanish Club 2; Ski Club 2, 3, 4; Folk Club 2; Junior Prom Committee 3.

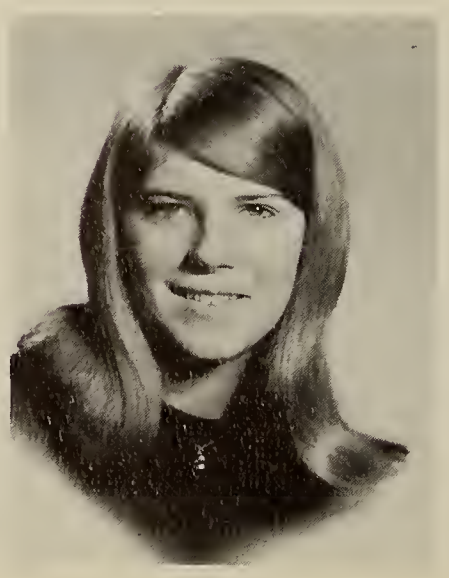

WINIFRED ROSE
42 Lawrence Street
*College I*

Dear Winnie,

We are really sorry that you don't like the lumpy floors at WHS, but we are glad that you like hawks. May you never wear two different shoes to school again.

Sincerely,
Class of '68

*Activities:* Ski Club 2, 3, 4; German Club 2, 4; Spanish Club 3; Teen Canteen 3, 4; FTA 3, 4; Mirror Rep. 3, Sub. Ed. 4; Lang. Lab Ass't. 2.

ANNETTE ROSS
105 Greer St.
S 306 CI

The members of the defunct jug band will always remember Net, (or Anita), as the diligent student of Miss Koledo's English class. Net plans to spend the summer on the Cape at Provincetown, then attend U. Mass in the fall.

*Activities:* Spanish Club 2, 3, 4; Italian Club 2; Talent Show 3; Latin Club 3; School Column 3, 4.

STEPHEN ROURKE
45 Albert St.
S306 CI

Steve, who was active in making our senior revue a success leaves a bosun's whistle to Mr. May for use before announcements. He loves music but hates those long waits in line at third lunch. We leave Steve a tape recording of those morning announcements to expand his collection.

*Activities:* Senior Revue; Talent Show; Drama Club President

PATRICIA RUGGLES
51 Brightwood Rd.
S306 CI

Popular with her schoolmates, Pat hopes to be equally popular as a teacher when she returns to Waltham after her college days.

*Activities:* G.A.P. 3, 4; F.T.A. 3, 4; German Club 3.

RICHARD RUSCAK
23 Copeland St.
S 306 CI

As a future FBI agent maybe Dick can save the school from the diabolical plot by the enemy to capture it. His favorite subject at WHS was math with Miss Bowen.

*Activities:* Jet Club 2, 3.

CHRIS RYAN
55 Chester Lane
S 306 CI

Chris, a talented actress and enthusiastic fan of WHS sport events plans a career in nursing. Karen and the rest of F troop agree that the students at WHS are great.

*Activities:* Drama Club; F.N.A. 2, 3, 4; Prom Comm.; Student Council 3.

JOANNE ST. GERMAIN
34 Albert St.
S 306 CI

Talented and intelligent, Jo is one of our most active participants in the senior class. She intends entering the teaching profession as a modern languages instructor.

*Activities:* Latin Club 2; French Club 2; Prom Committee 3, 4; Talent Show 3, 4; Ski Club 3, 4; Drama Club 4; F.T.A. 3, 4; Honor Society 4; Student Council, Secretary 3; House Office Staff.

MICHAEL SANTA
125 Warwick Ave.
S 306 *CI*

Mike is pretty average—he likes hamburgers, skiing, gym, and has many friends. Mike plans to go to college.

RICHARD SARNO
120 Seminole Ave.
S 307 *CI*

Math office studies and classes with Mr. Lynch had a mysterious appeal for Rich. He also enjoyed English with Mrs. Johnson, Chemistry with Dr. Kubin, and roast beef with Tom, Monte, Stick, and Fred. College is next on the list.

*Activities:* Chemistry Club.

MARY SARRO
7-B Hansen Road
S 011 *Work Study*

Another participant in the Work Study group, Mary likes the idea of being able to work and attend school simultaneously. This is one of those rare opportunities.

FRED SAUL
58 Hollace St.
S-307 *C-I*

When not working at the Star, Fred can be found playing his accordian or riding around Buttrick's with friends.

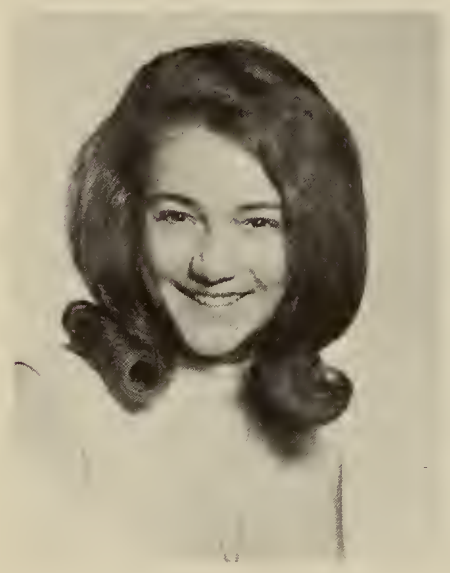

GLORIA SAULNIER
18 Chester Lane
S 307 *Clerk-Typist*

Gloria (or Gidget) enjoys eating pizzas. If you hear the familiar line, "Hey, what's happening", you can be sure it's Gidget speaking. Her plans include business school and secretarial work.

GARY SAWIN
63 Barbara Road
S 307 *CI*

Gary liked the football games best at W.H.S. The ideal situation for him would be eating a juicy steak with his friends and repeating continually "Are you kidding?" Next year Gary will journey on to college.

*Activities:* Spanish Club 2, 3, 4; Latin Club 2; J.A.

LESTER SCAFIDI
149 Trapelo Road
S 307 *CI*

Lester, in his usual outgoing manner has generously donated a new wall (done in early depression) or one hippy poster if the former is unavailable, to Miss Robin's homeroom.

*Activities:* Band 2, 4; Ski Club 2, 4; Treas. 4; Chorus Pres. 4; Senior Revue 4; French Club Treas. 4.

CAROLYN SCALIA
405 Creasant St.
S-307 *C-I*

Caroline has frequently thought about the language lab, the cafe, the science labs, and the various activities offered by this system. They will revive fond memories in the future.

ELLEN SCANLON
62 Warren St.
S 307 *Business*

Ellen loves flowers especially pink ones of any size and shape. She is better known as "Ag" to her friends Mary Ellen, Marsha and Margaret. Always on the go, her interests include skiing, dancing, horseback riding and eating fried clams. Whether inside or outside of school Ellen only wants to have fun.

CHARLES SCHAUFUS
72 Mallard Way
S 307 *CII*

For putting your hand through a window, we are donating to you a "fragile-glass-handle with care" sign. Charle relinquishes his skiis to our Mr. Meader. He plans to enter hotel management. You can be in charge of our next reunion, O.K.?

*Activities:* Ski Club.

ELLEN SEARLE
52 Hays Rd.
S 307 *CI*

Ellen, our track co-manager, bequeaths to Mr. Fleming a nut shell. She enjoys steak and french fries with the kids from second lunch. Her ambition is to follow in the footsteps of her favorite teacher, Mrs. G. Johnson and become a high school teacher.

*Activities:* Pep Squad 2, 3, 4; F.T.A. 3, 4; A.F.S. semi-finalist 3; track co-manager 4; Talent Show 3, 4; Senior Review 4; Prom Committee 3, 4; Housemasters Office 2, 3, 4; Main Office 3, 4; Mirror Editorial Staff 4.

JO-ELLEN SELBY
95 Marlborough Rd.
S 307 *CII*

"I wish the students of W.H.S. better years in the future. Good luck to Mr. Collins and Mr. Steinberg with their English classes." Nice words from a great girl.

MARY ELLEN SENNETT
56 Lyman Street
S 011 *Work Study*

Subs, pizza and hot dogs are the favorites of Mary Ellen, our future telephone operator. She is also a great dancing enthusiast.

JOANNE SEVERINO
73 Prospect Hill Road
S 307 *CI*

Joanne's favorite class was math with Mr. Sheehan. Her future includes college and much happiness. To the incoming sophomores she leaves a complete set of directions.

*Activities:* F.T.A. 3, 4; Drama Club 3, 4; Italian Club 2, 3, 4; Mirror Staff 4; Senior Review.

RONI-BETH SHAPIRO
19 Everett Street
S 307 *CII*

Friendly and green-eyed Roni enjoys eating bagels and knishes. Pastimes include dancing, skiing and bowling with the team. We know she will be dedicated to her social work after college.

*Activities:* Spanish Club 2, 3, 4; Ski Club 4; Pep Squad 4; Clinic Staff 3; Yearbook Staff 4; Jr. Prom Committee; Office Staff 3, 4; Basketball and Volleyball 2.

WILLIAM SHEA
276 Florence Road
S 307

Billy can be seen on the football field or at Brigham's with Mike, Jeff, Bud and the gang. This friendly Hawker hopes to attend college in the future.

*Activities:* Football 2, 3, 4; Baseball 2, 3, 4; Talent Show 3, 4; Junior Prom Committee 3.

LAURIE SHIRLEY
190 Robbins St.
S 307 *Honors*

A Melancholy Baby?—not Laurie. She is constantly busy between drama workshop, eating Swedish meatballs (made by the mother of the year), or modeling a 3-D map of China for Mrs. Roby.

*Activities:* This Week at Waltham High 2, 3, 4; Talent Show 3, 4; Drama Club 2, 3, 4; Secretary 3; Senior Play 4; Chorus 4; Latin Club 2; French Club 4.

DAVID R. SIMPSON
91 Hawthorne Road
S 307 *CI*

Having taken your cause to heart, we announce the hiring of a new assistant in the Physics department to help Mr. Levesque. Quiet Dave enjoys spectator sports with his friends Ed, Mark and Dave.

CHRISTINE SKOTLAND
30 Sanders Lane
S 307 *Stenographic*

Chris is probably the only girl in the world who'd like to be able to eat a pizza and type 100 words a minute while riding horseback. The world needs more like Chris.

*Activities:* Senior House Office 2; English Office 3, 4; Main Office 4.

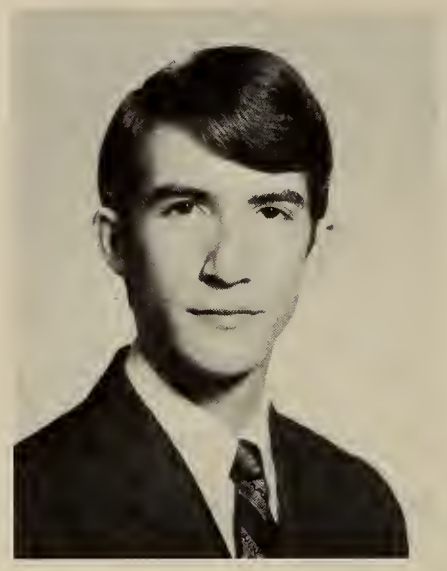

STANLEY SLOTNICK
133 Whitman Road
S 307 *CI*

Follow the smell of tangerines to W-01 after school someday. There among the ruins of a calibrated 25 L. volumetric flask, dozens of test tubes and fizzing sulphuric acid stands Stan, our chem lab assistant, madly concocting chemicals for his boss. He loves second lunch with Bill, Barry and Stu.

*Activities:* French Club 2, 3, 4; Interact 3, 4; Ski Club 3, 4; Lab Assistant 3, 4; Talent Show 3; Senior Revue 4; Homeroom Rep. 2.

PETER SMITH
83 Woodland Rd.
S 307 *CI*

Pete whose future plans include college, enjoys fishing, hunting and sports. This outgoing Senior has a deep passion for sea food.

VIRGINIA SMITH
27 Cedarcroft Lane
S 307 *Stenographic*

This popular senior wills shorthand notebooks to Miss Hogarty. Virginia can be seen eating subs with Carol, Mary Ellen and Kathie. English and studies are what this senior liked best at W.H.S. This senior plans to become a secretary. Anyone looking for a reliable one?

KENNETH R. SODERHOLM JR.
119 Taylor St.
S 308 *CI*

Kenny, co-captain of the track team, votes yea for physics and Mr. Levesque. He optimistically anticipates a career as a ceramics engineer.

*Activities:* Cross-country 3, 4; National Honor Society.

CAROL SPATARO
23 Evergreen Avenue
S-308 *Stenographic*

"Shortie" likes any outdoor sport but her favorites are swimming and tennis. Carol's favorite foods include turkey and fried chicken. Her plans are to become a legal secretary. "Good things come in small packages!"

*Activities:* Italian Club 2; Archery 3; Honor Society 2, 3; Yearbook 4; Senior Review 4; Main Office Staff 4.

ALAN M. SPILLERT
56 Mallard Way
S-308 *Honors, C-1*

"Me thinks I've created a monster!" might be heard echoing from the lab of the future biologist Alan. This student, who must be another John Baresford Tipten, has donated several million dollars (tax free) to total restoration of the settlement of WHS.

*Activities:* Chess Club; Reflector; Jets.

COLLEEN STANKARD
89 Rockridge Rd.
S207 *CII*

Colleen has gained overnight success for her outstanding performance in the Senior Revue. Though she looks like Shirley Temple, she is still a "Honey Bun!"

DOUGLAS STANLEY
97 Circle Dr.
S-308 C-2

Amiable Doug wills one new broom to his favorite custodian, Joey. He enjoys English with Miss Beaulne, and sports with Ric, Paul, and Peter. This brown-haired senior never hopes to have the problem he experienced at the high school again, of being called "Stanley Douglas."

*Activities:* Hockey Team (2, 3, 4).

MARGARET A. STANTON
294 Warren St.
S-308 *Business*

It is said that there is an explanation for just about anything, even falling out of a gym window while playing tennis, says Margaret. She can be seen with Sheila, Linda and Gloria while skiing or at football games.

*Activities:* Talent Show (3, 4), Jr. Prom Committee; Senior Review.

ERIC STEVENS
47 Lionel Ave.
S-308 C-2

"Twiggy," as called by his friends Doug, Ray, and Ed was one of our golf players for WHS. Eric's interests vary from golf to girls. Willing his golf clubs to Mr. Krol, "Twiggy" has all our hopes to become a professional golfer.

*Activities:* Golf; Judo; Weight-lifting.

DANIEL STREMEKUS
101 Stow St.
*Drafting*

Dan enjoys the after-school activities with friends. The future promises excitement, adventure and success for this enterprising draughtsman.

DEBORAH STURTEVANT
240 Prospect Hill Lane
S-308 *C-1*

Debbie, a future medical technologist, generously donates student parking spaces to all students who arrive too late to park very close to the school.

*Activities:* Ski Club (2, 4), FNA (2, 3), Reflector (2), Red Cross (2, 3) Teen Canteen (3).

GAYLE SULLIVAN
245 Lake Street
S-308 *C-1*

Gayle is one of Brigham's regular customers and can be found there with many of her friends. May you always have a mouth of sundaes.

JAMES SULLIVAN
137 Robbins St.
H.R. 16 *Auto Body*

James likes vacations, but dislikes the early school hours. He is interested in working on racing cars with Paul, Ronnie, and John. He likes shop with Mr. Scimemi and plans to work in a body shop after graduation.

ANDREA SURETTE
16 Chamberlain Terrace
S 308 *Stenographic*

If you were looking for Andy this summer you will find her rooting for her favorite baseball team, the Red Sox. (Who else?) She wishes to leave Mr. Hood a gold-plated copy of *Hamlet*.

MARY ANN SUSI
145 Brewster Rd.
S 208 *CI*

Mary Ann anxiously awaits Friday at 2:31 P.M. because a whole weekend of adventure may lie ahead. She will make a welcome addition to the college of her choice.

BARBARA ANN SWEENEY
50 Leitha Drive
S 308 *Stenographic*

Barbara, who came to us from J.F.K. Jr. High School, has brought along a lively interest in all major sports activities at W.H.S. Mary Jane and Patti will agree that Barbara's favorite food is Chinese.

CHRYSTYNA ZENOBIA SWYSTUN
1264 Trapelo Rd.
S 202 *CI*

Chrystyna enjoyed sports and Mr. O'Brien's math class. A bit of the outside world is still a part of Chrystyna and, whenever she can, she rushes to the nearest Ukrainian foodstand for a bite to eat.

GLORIA JEAN TESTA
25 Sheffield Rd.
S 308 *Stenographic*

Gloria keeps everyone laughing. She enjoys reading, hiking and classes with Miss Mac Quarrie. Her future plans include going to business school to be a medical secretary.

*Activities:* Honor Society; English Office; Main Office and Guidance Office Staff.

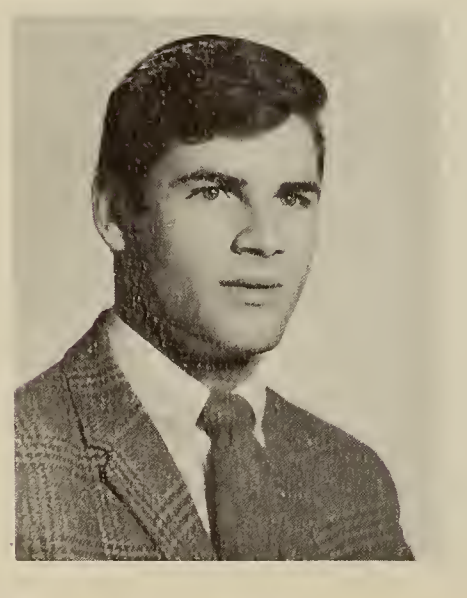

JOHN THERIAULT
24 Lowell St.
*Carpentry*

John attributes his success among friends to his good humor and an easy personality. Remember "first things first". He leaves hoping everyone enjoys the new high school.

SALLY THOMAS
14 Hagar St.
S 308 *CI*

Sally agrees that she will miss the days at W.H.S., including the lunches, the morning conferences in the corridors and her friends.

PAULA TIERNEY
29 Copeland St.
S-308 C-1

Paula, loves meeting people and making friends. As she goes forth into the world of long, blonde hair and mini-skirts, fond memories of W.H.S. go with her. Dreamin' of the "endless summer" is a frequent experience with her friends Leslie, Cathy and Peggy.

*Activities:* F.T.A. (3, 4); Pep Squad (2); Spanish Club (4); French club (2, 3); Drama Club (2, 3, 4); Junior Achievement (3); Chemistry Club (4); Junior Prom Committee; Senior Review.

RONALD TIRONE
30 Beech Street
S 308 *Business*

Ronnie enjoys girls and bowling. His future plans are to join the Navy. Ronnie also likes pizza with Buddy, Bruce, and Steve. He wants Mr. Flight to have his Bookkeeping book. The best part of the day is when the 2:30 bell rings, but the worst is getting blue slips.

SUSAN TOLAN
43 Amherst Ave.
H. R. 20 *Dist. Ed.*

Susan likes cars, racing, and Chinese Food. With Sandy, Betty, Florence, and Co Co she enjoys classes with Mr. O'Neil. Susan desires a career in retailing.

*Activities:* D.E.C.A. (4).

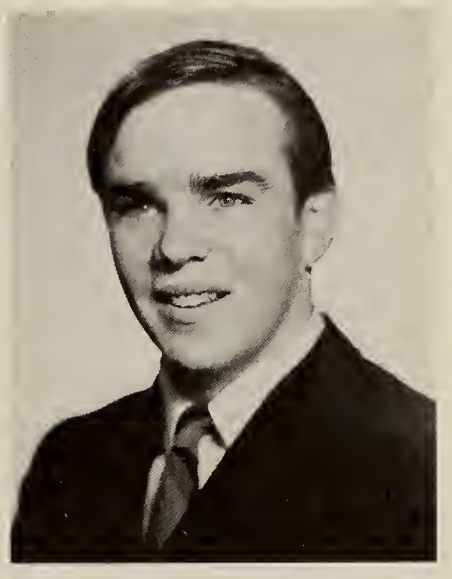

ROBERT TOOHIL
836 Trapelo Rd.
S-308 *College*

This lively senior, who always wants to have a good time can be seen in Physics with Mr. Levesque. Sports, cars, and hunting are his main interests. College, and perhaps the service, are his future plans.

*Activities:* Rifle Team (2, 3, 4); Language Lab Ass't. (2, 3, 4).

JOAN TOUSIGNANT
40 Whittier Ave.
W-201 *Honors*

Joan, whose interests include surfing and football games, liked math with Mr. Vallely. This brown-haired senior wills a WHS cheering jacket to Mr. Fleming, and plans college after graduation. Sue, Donna, Carol, and Linda will agree that lunch, gym, and bomb scares made school likeable for Joan.

*Activities:* Cheerleader (4); Mirror Staff (3); Volleyball (3, 4); Tennis (3, 4).

DONNA TREFONIDES
45 Glen Circle
W-201 C-2

Blonde Donna is happiest cheering the Hawks on, but she is also kept busy dancing and surfing. Friendly Donna can be seen on the Bridge before school, or at Brigham's eating coffee ice cream. Our active cheerleader will never forget the Talent Show and Senior Revue at WHS, and looks forward to being a dental hygienist.

*Activities:* Cheerleader (3, 4); Ski Club (3, 4); FNA (4); Talent Show (3, 4); Prom Committee; Mirror Staff (4); Senior Revue; Tennis (3, 4).

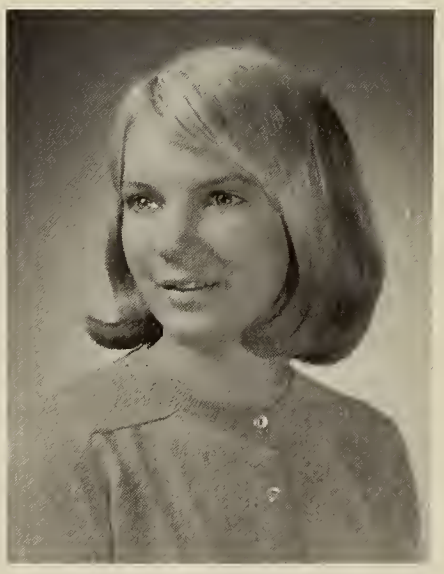

WILLIAM TROIE
72 Fiske Avenue
W-201 C-1

Speedy Bill can be found on weekends either working on one of his bikes or racing on a nearby track. Perhaps his future will include the Grand Prix.

DANIEL TROMBLEY
36 Summit St.
W-201 C-1

Brown-haired, blue-eyed Danny likes sports and enjoys fried clams. He says "Wow" when referring to "Ma" Johnson's English class. Danny has a great time at lunch with Fred, Marc, and Jeff. His ambitions include college, and then a business.

WILLIAM TRUDEAU
11 Roberts Road
W 201 *CII*

Innocent Bill is a great asset to Waltham High. His friends Steve and Dave agree that this place would be dull without him. Bill's not too sure about the future, but he's sure to win in whatever he may do.

SUSAN UKRAINE
7 Kenwood Lane
W201 *Honors*

"Surf's up." That is all that is said and Sue appears in sub-zero weather, clutching her board, and looking for the perfect wave. It's tough surfing here, so she has decided to attend the University of Hawaii and really mount the big ones.

*Activities:* Ski Club 2, 3, 4; H.R. Rep. 4; German Club 2, 4; Prom Committee 3; Yearbook 4; Volleyball 2, 3, 4; Basketball 2, 3, 4; Tennis 3, 4.

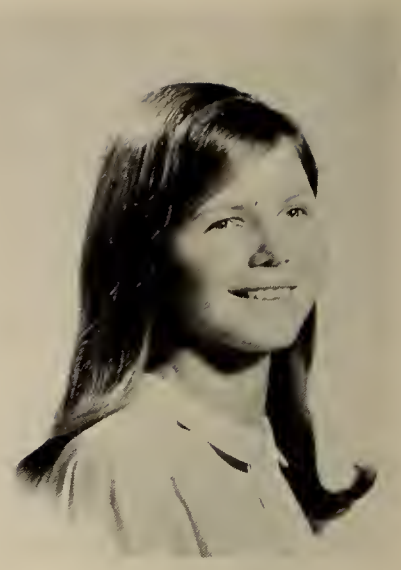

CARMEN VACCARELLO
19 Milton St.
W201

"Very good looking Rocky" loves English with Mrs. Johnson and working with cars. His friends Jan and Joe, and eating steak take up his spare time. He plans to attend computer school next year.

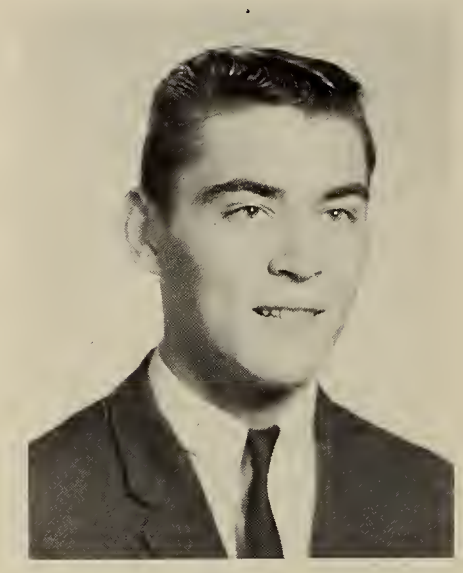

PAUL VALENTE
51 Indian Road
W 201

"I don't believe it!" shouts Skip to Jack, Paul, and Steve. He would like to see lasagna on the school menu. He enjoys skiing and Mr. Foley's math classes. We hope he doesn't get seasick as he sails away with the Navy.

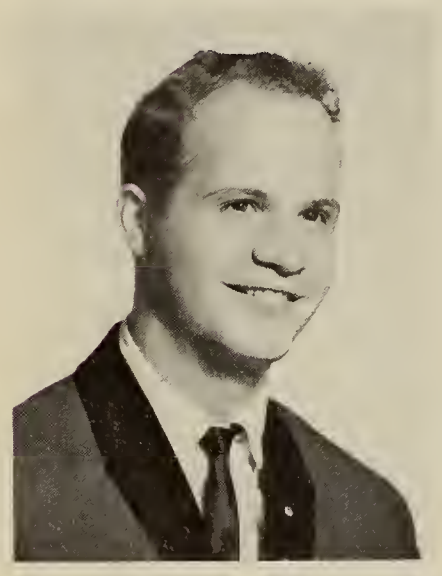

BASIL VANARIA
141 Myrtle St.
*Printing*

Basil finds that attending the vocational school is an enjoyable way to obtain a skill before graduation. He leaves the school with memories of those fun times with the gang.

DONALD VANARIA
18 Washington Ave.
S 012 *Work Study*

Donald leaves a set of weights to Mr. Krol. He enjoys classes with Mr. Dollard and would like to go to a prep school.

DAVID VANDERWYK
29 Wetherbee Rd.
W 201 *Honors*

"Vince," as Bill and Dave call him, rates math classes with Mr. Sweeney as tops in school, while rifling and photography highlight his free time. Dave aspires to a career in engineering, and will attend Northeastern University after graduation.

*Activities:* Rifle Club 2, 3, 4; Rifle Team 3, 4; German Club 2; Student Council Rep. 2; Latin Club 2.

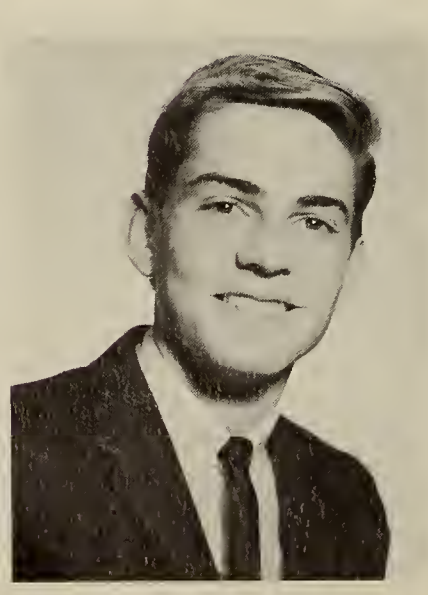

RUSSELL VILES
362 Lexington Street
W 201 *CI*

Russ' most embarrassing moment was "smashing the door at the bubbler near the math office into Mr. Lynch while he was drinking." Russ trots off to college with a homemade lunch.

*Activities:* German Club 2, 3, 4; Spanish club 3, 4; Forum 3; This Week At Waltham High 3, 4; Mirror Staff 4; Language Lab Assistant 3, 4; Senior Musical Review.

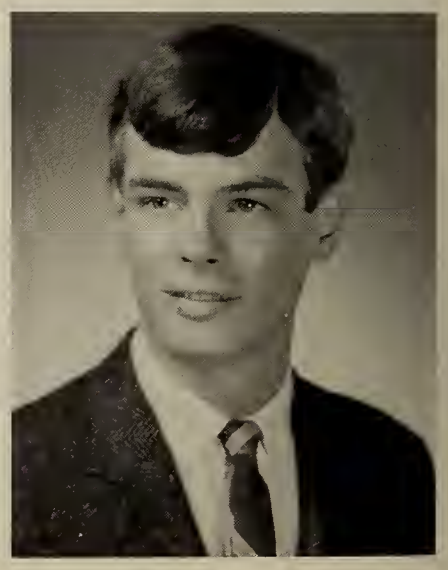

MARSHA VINCIULLA
37 Columbus Ave.
W281 *Business*

With lots of freckles and a cute smile, Marsha comments that the kids were the best thing at W.H.S. A busy girl, she always seems amazed at how the time flies. The 2:30 bell always arrives too soon for this future secretary.

BARBARA WAITKUNAS
20 Townsend Street
W201 *Business*

After considerable research, we are able to locate a purple vet for you on the condition that you surrender your filing book to Kathy. May you have many more days off and more teachers modeled after Ma Johnson.

CAROL JEAN WALLACE
72 Reservoir Road
W201 *C1*

"Happiness is the Hawks", shouts this Hawkette from every corner of the school. She is a cute bundle of bubbly enthusiasm for all the major sports events at WHS and she is constantly at the team's side cheering.

*Activities:* Latin Club 2, 3; French Club 2; Cheerleader 3, 4; Pep Squad 2; FTA 3, 4; Talent Show 4, Senior Revue; Ski Club.

BRIAN WELLMAN
61 Milner Street
H.R. 12 *Welding*

Handsome Bri can always be seen at "The Cue" with Cynthia, Lynne, Rose, and Donna. His main ambition is to make lots of money, with a thought of entering the military service.

JOANNE WEBB
14 Pond End Road
W201 *Stenographic*

"Oh Hanna!" cries Joanne as she runs through the corridors, with Leslie, Cathy or Jeannine. Cheering for the Hawks, attending the many proms and the Talent Show will all be fond memories for Joanne.

*Activities:* Cheerleading, Ski Club 2; Talent Show 3, 4; Senior Revue.

CHRISTOPHER WELTS
49 Tomlin Street
W201 *C1*

Chris likes nothing better than scuba diving off Rockport with his friends from "the club". The Yearbook Office and work at the Boys' Club take up most of his spare time, but he is always ready for a dinner of rare steak smothered in mushrooms.

*Activities:* Band 2, 3, 4; Chorus 4; Talent Show 2, 4; Senior Revue; Latin Club 2; Yearbook Staff 4.

GERALD WESSELL
*CII*

While eating steak, cakes and pies, Jerry loves to listen to records, especially rhythm and blues. An ardent girl watcher his eyes often get tired. Says Jerry, "A smoke detector is a must for Mr. May." Future plans include college.

MARGUERITE WHALEN
155 Prospect Hill Rd.
W 201 *Accounting*

College and travel are in the future for this petite senior. Peggy enjoyed sports, rallies, and English with Ma Johnson. a volunteer guide at "The Vale" and an active member of G.A.P., Peggy finds time for coke and pizza with Maureen, Nancy and Kathy.

ROBERT WHEELER
167 Beal Rd.
W 201 *CII*

Bob considers himself quiet with a loud appetite for steak, pizza and Chinese food. His immediate plans are graduation.

PATRICIA MARY WHELAN
16 Acorn St.
S 307 *Business*

Patty's favorite foods are steak and hot fudge sundaes. Working with the blind and marriage are her immediate plans. She would like to leave her books to her brother Tom who follows her.

MARTHA WHITE
29 Chester Lane
W 201 *Business*

This pert, blonde senior with a flair for business, loves the 2:30 bell. Martha, along with her friends Peggy and Charlene, lives for the week-end.

CAROLE WILEY
34 Wildwood Lane
S 003 *Honors*

Carole, a very interesting and complex person, will become an anthropologist, visit Europe and someday solve the question of the evolution of the "Homo Sapien". Kabuki dancing and other oddities are active stimuli to her aesthetic senses.

CHARLENE WILKINS
108 Midland Drive
W 201 *CII*

Mrs. Shirley's English class was Charlene's favorite subject at W.H.S. She hopes to be an X-Ray Technician after graduation.

NANCY JEAN WOLFE
24 Herseem Way
W 201 *Honors*

Could this sweet, hazel-eyed senior be Waltham's answer to Mary Quant? Well, if she can be away from Chinese food long enough to get down to business, there may be a bright dress-designing future for Nancy.

RICHARD WOOD
31 Whittier Ave.
W 201 College

"Right Harry, Fred?" says Dick about some math problem of Mr. Thompson's. He plans to further his education because of Mr. Thompson's good influence.

LAUREL WORTHINGTON
7 Endicott St.
S 003 *CII*

Ever active Laurel moves around the school with friends Paula, Linda, and "The F Troop." She would like to eliminate 7:50 Monday morning but have many more of 2:30 on Friday. Vanilla cokes rate highly with this blond. To you Laurel we leave an extra large cedar lined locker for all your accessories.

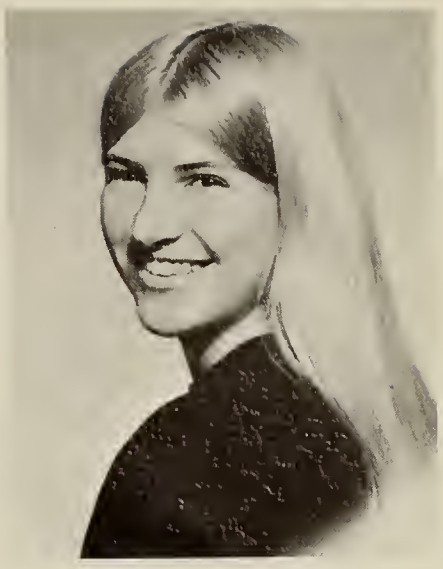

PATRICIA WYSKIEL
117 High Street
W 201 *Business*

"I hope the kids at Waltham High always have the great school spirit that the class of '68' had. And I hope Mr. Belliveau gets a class of '71' just as great as we were."

CATHERINE ZAGAMI
69 Alder Street
W 201 *CI and CII*

"After being in school over seas I found Waltham High the most enjoyable. The teachers and pupils are absolutely great!" says brown-eyed Cathy. Besides Eng. with Mr. Prohovich, she enjoys bowling and eating pizza with friends Peggy, Joanne, and Paula. The class of '68' wish Cathy lots of luck in a business career.

RAYMOND ZAMMUTO
86 Central Street
S 308 *CI and CII*

Fried rice and Chinese food can capture the appetite of this black-haired, brown-eyed fellow anytime. Future plans for Ray lie in the field of Meteorology, where his greatest interest lies. To the Earth Science class Ray wills his barometer.

PAUL ZEIGLER
8 Calvary Street
S 203 *CI*

Using the talents generated by a Creative Writing Course of Mrs. MacClary, I submit a slight character sketch of myself. "Zig" leaves a warning to future football players, "Beware of the words—We're gonna pass this week—for it may be slightly deceiving." My favorite aspect of the school is Mrs. Feldman's math class! So long W.H.S.

LYNDA ZENO
30 Common St.
S 203 *CI*

Lynda is W.H.S.'s expert on U.F.O.'s and she reads all she can about them. Her secret love is Jazz Saxophones and jet airplanes. Lynda hopes to visit Africa some day after graduation.

STEVEN ZIMMERMAN
8 Albemarle Road
S 209 *CI*

Zip denounces the superfluous necessity for five major subjects. His interests are conservation, sports, and a future in prep school.

PHILIP ZUKATYNSKI
219 Smith Street
*Mechanics*

Though Phil's favorite class is English with Mr. Quinn, he has decided to leave the mechanics shop some new tools. After graduation, Phil would like to run his own business.

# Late Pictures

DANIEL BELLIVEAU
4 Lawton Place
Rm. 11 *Machine Shop*

Dan can't say he will really miss everything about WHS. But he did like math and cafe studies. Maybe future work will also give him new friends like those with whom he shared his classes.

ALLEN BERKMAN
99 Sheffield Rd.
*Dist. Ed.*

Al finds distributive education is beneficial in gaining needed experience for future working positions. He believes strongly in this worthwhile W.H.S. program.

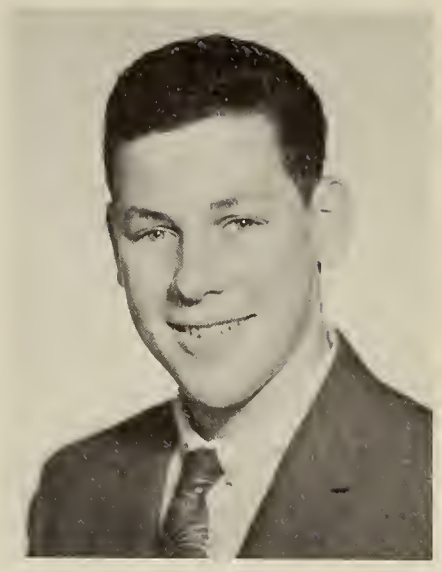

LAWRENCE BUCCELLA
23 Coolidge Ave.
S 03 *CII*

Larry will never recommend making milk carton towers in the cafeteria when Al is around. While away at engineering school he'll miss his friends and math with Mr. Curry.

CAROL CASELLA
185 Worchester Ave.
S202 *CI*

This long-haired senior is a bundle of fun to her friends in school. Carol looks forward to a bright future in college next year.

DONALD CLASBY
53 Chester Lane
S 05 *CII*

Don has been planning for college this year, but finds there are so many activities to deal with that time flies by. Well let's hope the same happens to him while at college. Good luck, Dan.

PAUL CLIFFORD
29 Linden Park Dr.
S 05 *CI*

Paul's interests lie mainly in sports. You can be sure to see him skating up a storm at Waltham High's Hockey games with his teammates. Paul plans to attend college in the future.

*Activities:* W Club; Talent Show; Band 2, 3.

SANDRA FABBRI
26 Tip Top Terrace
S 011 *Work Study*

You "can't be sure, but then you never can tell" about Sam who really hates to leave W.H.S. for hairdressing school. She likes Italian food and most of Mrs. O'Rourke's jokes.

STANLEY FERRO
22 Dix Street
S05 *CI*

Stan's performances in the Senior Revue and Talent Show will long be remembered with a chuckle by the other Hawkers of W.H.S. Stan's future includes college and football.

*Activities:* Football; Talent Show 3, 4; Senior Revue 4; W Club.

SHARON MERCURIO
71 Lake St.
S207 *General*

Sharon can be seen chatting with her friends about all the cute boys at WHS. Sharon hopes for marriage after graduation. Sharon creates an attractive picture when she is seen chatting with her many friends throughout the school corridors. Marriage will play an important part in her future.

GINO MOLA
436 Waverly Oaks Rd.
Rm. 16 *Auto Body*

Gino is a hard working member of the autobody crew at W.H.S. Vocational. He says he is interested in becoming an expert mechanic, and run his own garage someday.

DAVID NAWROCKI
56C Whittier Ave.
S 208 *CI*

Dave is another of our WHS swimming team. He spends a lot of time scuba diving and keeping in training, perhaps for the Air Force Academy, where he hopes to major in engineering. Dave wills a winning team to Mr. O'Brien. We sincerely hope that you win too, Dave.

*Activities:* Swim Team 2, 3, 4; W Club 3, 4.

ROBERT SELMA
23 Elson Rd.
Rm. 16 *Auto Body*

Bob is one of WHS's leading fans. He hopes to further the skills he gained at the Vocational. Wealth is in Bob's future.

KATHERINE VENO
30 Hiawatha Ave.
W201 *Business*

Kathy hopes to further her abilities in computer programming after graduation. This green-eyed senior says she's crazy about dancing. Someone should design a dancing computer for Kathy.

DANIEL WALSH
50 Greer St.
S012

Danny's warm personality was always an asset to WHS. His experiences in the Work-Experiment group will prepare him for an excellent position in the business world.

WALTER WELLMAN
61 Milner Street
W 201 *CII*

Walter says that math is his favorite class—perhaps another Einstein in our midst? Maybe he will be WHS's expert in years to come.

SELINA YUNG
9 Bolton St.
S 306 *CI*

Selina is a quiet but friendly senior who enjoys boating. Let's hope Selina finds as many new friends at college as she found at WHS.

DEBORAH BRANNELLY
48 Albert Street
S003 *CII*

Debbie and her girl friends can be seen at Brigham's after seeing the Hawks play. This happy senior will make a good elementary teacher after her graduation from teachers' college.

RONALD HERBERT
11 Willow Street
*Machine Shop*

Ronnie is a great fan of water skiing and racing cars. An enthusiastic student in the machine shop, he hopes to rebuild engines for his future occupation.

# Profiles — No Pictures

JAMES BISHOP
243 Hardy Pond Rd.
S012 *Work/Study*

Cars and motorbikes seem strange interests for someone as friendly as Jim. His easy nature is well-suited to the business world..

CHARLES BONICA
73 Taylor St.
S002 *CII*

Charlie "Hawk" Bonica is a great performer on the football field. His athletic skill will be a great asset in college.

DIANA BOURGEOIS
18 Winthrop St.
S002 *Business*

Diana loves meeting and learning about people. She hopes to spend part of her future traveling.

WILLIAM BOYCE
55 Smith St.
S003 *CI*

Bill is another fan of world travel. Maybe after those planned years at college, Bill will follow his hobby.

*Activities:* Baseball.

MICHALE CARBONE
460 Waverly Oaks Rd.
H.R. 13 *Carpentry*

Mike is an enthusiast of steak and potatoes. He is interested in becoming a professional drummer, using his present skill.

DAVID DINSMORE
37 Whittier Ave.
S012

Dave describes himself as moody, but doesn't mind the days at W.H.S. when his friends are there.

ROBERT DUNKERLEY
53 Hillcroft Rd.
S201 *CI*

"I'm hungry," is the favorite saying of jolly Dunk. He plans to attend prep school then college.

*Activities:* Russian Club 2, 3, 4; German Club 2, 3.

PAUL GRIFFITH
188 Pine Hill Circle
S201 *CII*

Paul likes hunting and eating. He hopes to have time for these things at college, which he wants to attend in the fall.

JEFFREY HARWICH
22 Potter Road
S203 *CII*

"The Hulk" passes time with sports and college preparations. He may major in some scientific field.

*Activities:* Football 2, 3, 4; Track 3, 4; Ski Club 4.

THOMAS HAYES
84 Cedar St.
S203 *CI*

Tom enjoys all sports and plans to further his abilities at college next year.

ROBERT HEGARTY
29 Emmeline Ave.
S203 *CI*

College enters the future plans of this friendly senior. He is a sport's fan and meteorological buff.

THOMAS HURST
160 Rose Hill Way
S201 *CII*

A teaching career seems to be in Tom's future. His favorite pastime is playing the drums.

KENNETH JACOBS
244 Seminole Ave.
S201 *CII*

Ken liked gym and earth science. He's not sure what the future will be, but hopes for success.

ROBERT LAMONT
138 Ward Ave.
H.R. 16 *Auto Body*

Bob's skills gained at the Voc. are to be his occupation as an auto body builder.

LUCILLE LEBRETON
40 Myrtle St.
H.R. 20 *Dist. Ed.*

Lucy likes to swim, dance and eat lobster. She hopes to become a secretary.

*Activities:* D.E.C.A. Treasurer.

ROBERT McANDREWS
149 Adams St.
H.R. 12 *Welding*

Bob found W.H.S. a very likeable place, and developed many new friendships.

*Activities:* Football; Baseball.

PATRICK McGRATH
74 Alder St.
H.R. 20 *Dist. Ed.*

Patrick likes pool and Chinese food. He wills a new room to the Work Study students.

MICHAEL MEDEIROS
1365 Trapelo Rd.
S207 *CII*

Beware! Mike has had training in Karate. His future plans are undecided, but obviously in secure hands.

MICHAEL MULLEN
64 Jacqueline Rd.
S204 *CII*

Mike has an avid interest in electronics and Physics. He wants to attend a technical school next year.

SUSAN O'BRIEN
8 Chester Lane
H.R. 20 *Dist. Ed.*

Sue likes horseback riding and art and hopes to pursue one of these interests as a future occupation.

*Activities:* Talent Show 3; D.E.C.A. Club 4.

DONALD O'LEARY
110 Ellison Park
S211 *Business*

Don is relatively undecided as to his future plans, but does mention accounting as a possibility.

SAL PICONE
33 McKenn St.
H.R. 20 *Dist. Ed.*

One of Sal's favorites at the school was Mrs. Johnson. He would like to own his own restaurant after graduation.

*Activities:* D.E.C.A. 4.

RONALD POIRIER
39 Berkley St.
S207 *CI*

"Hack" made his debut on stage this year in the Senior Revue--very talented! He hopes to attend college in the fall to further his sports interest as well as book learning.

*Activities:* Football; Russian Club 3, 4; Latin Club 2, 3.

LORRAINE RANNUCI
40 Chinton St.
H.R. 20 *Dist. Ed.*

Tops with Lorraine are her friends at W.H.S. and her retailing class with Mr. O'Neil.

*Activities:* D.E.C.A. 4.

STEVEN RAVESI
764 Lexington St.
S211 *CII*

This senior enjoys fishing and hunting. He hopes to enter electronics.

ROBERT RIPPIN
14 Cutler St.
S012 *Work/Study*

Bob is outgoing and has made lots of friends at W.H.S. He is quite an expert at golf.

*Activities:* Chorus; Rifle Team; Golf Team; Latin Club.

DANIEL ROBERTSON
16 Vernon St.
S306 *CII*

Danny found his math classes best at W.H.S. and may pursue this field as a career.

DAVID ROBERTSON
24 Lowell St.
S306 *CI*

Dave likes the A.V. staff and its work the most. First thing after graduation he wants to go to Texas.

EDWARD ROLDAN
49 Shawmut Rd.
S306 *CII*

Communications is the definite future of this senior who is interested in electronics.

ELSIE SAUVE
103 Hardy Pond Rd.
H.R. 20 *Dist. Ed.*

Elsie's main interest is traveling and hopes to do so to the West Coast, where she would like to settle.

*Activities:* D.E.C.A. 4.

ROBERT SCHAUFUS
60 Smith St.
S307 *CII*

Bob loves cars and outdoor sports. He plans to enter the Air Force then college later.

GAIL SECORD
166 Circle Drive
S307 *CI*

Surfing, swimming and sailing occupy Gail's time. She plans for college then fashion merchandising.

DONALD SHERMAN
14 South St., Cochituate
H.R. 16 *Auto Body*

With his enthusiasm for cars, there's no doubt that Don will become a successful auto mechanic.

JAMES SHREAD
141 Ash St.
S307 *Business*

Jim is a quiet person, but thinks that classes at W.H.S. were really quite good.

BARBARA STIRLING
16 Centre St.
S308 *CII*

B.J.'s favorite class was English with Mrs. Shirley. She plans to attend I.B.M. school after graduation.

RAYMOND SWANSON
222 Worchester Lane
S201 *CI*

Ray, an active skier on both snow and water, has college and service in his future plans.

*Activities:* Ski Club 4.

MICHAEL SWEDER
30 Mountain Rd.
S308 *CII*

Mike spent most of his time working on cars and figuring out Physics labs. College life is waiting for Mike.

HAROLD TATE
98 Seminole Ave.
S308 *CI*

This happy-go-lucky senior is crazy about scuba diving and horseback riding. His immediate plans are college.

*Activities:* Spanish Club 2, 3, 4; Language Lab Assistant.

PAMELA TOBIN
105 Chestnut St.
S308 *Business*

Pam's fondest wish is to be able to travel the world. All she needs to do is make money as a secretary first.

RONALD VITTI
124 Seminole Ave.
S012 *CI*

Ronnie likes weight-lifting and mechanics. He hopes to attend college and become wealthy.

LEONARD WALBA
H.R. 12 *Welding*

Lenny loves cars, dancing and sports. He plans to become a welding engineer.

TERRENCE AUBIE
328 Newton St.
S001 *C1*

CONNIE CIAVARDONE
59 Rindge Ave., Camb.
S004 *Business*

DAVID LINNELL
71 Indian Rd.
*Auto Body*

JACQUELINE MORAN
102 Cushing St.
S207 *Business*

DONALD PARKER
320 Lake St.
S209 *CII*

NEDRA RHODES
135 Russell St.
S211 *CII*

ANTHONY AYOUB
7 Adermody Rd.
S012 *Work/Study*

MICHAEL COLLURA
24 Floral Circle
S05 *C1*

DANIEL LETTIERE
16 Church St., Bel.
H.R. 13 *Carpentry*

DEBORAH MUNROE
84 Robbins St.
S208 *Business*

JAMES PETERSON
278 Warner St.
*Auto Mech.*

DAVID SAWYER
286 Lincoln St.
*Auto Body*

MARY BLINN
74 Robbins St.
S002 *Business*

KENNETH CUSANO
18 Underwood Park
S002 *CII*

JAMES MacRAE
210 Charles St.
S205 *C1*

KEVEN NEE
15 Plympton St.
S208 *General*

ROBERT PICKELL
28 Yetten Ter.
*Work/Study*

JOHN WHITTEMORE
63 Florence Rd.
S307 *C1*

SEBASTIAN CARBONE
119 Mokema St.
S012 *Work/Study*

WAYNE CARTIER
145 Brown St.
S004 *CII*

GERALD DAGOSTINO
76 Jennings Rd.
*Auto Mech.*

KENNETH McCLUSKEY
18 Hammer St.
S205 *C1*

LOUIS PAPIA
626 Moody St.
*Printer*

WILLIAM POWERS
B1 Francis St. *Work/Study*

THOMAS PAPIA
626 Moody St.
*Auto Body*

BRADFORD REED
63 Greenwood
S211 *CII*

We would like to give special thanks to this post-graduate student who has devoted so much time and effort to Waltham High School in the past year. Arthur McGovern has contributed his many talents to almost all of our activities and has given results that are a benefit to all concerned.

As a member of our class, he has participated in the Senior Musical Revue and the annual Talent Show. Not only has he given of his onstage talents, but his off-stage abilities have been major factors in the successes of these productions.

Arthur is a person whose greatest asset is his willingness to help other people at any time—any of his friends and associates can tell you that. He has also been active as a member of the WHS Chorale, the Dramatic Club, the Year Book and the Junior Prom Committee.

Arthur has been a good friend all year to WHS. Thanks Arthur!

DUE TO CONTINUAL SERVICE AND GOOD WILL TO HER STUDENTS AND ASSOCIATES, WE DO HERE CERTIFY THAT

# MRS. GERTRUDE JOHNSON

IS OFFICIALLY MADE AN

## HONORARY SENIOR

BY THE SENIOR CLASS OF WALTHAM SENIOR HIGH SCHOOL THIS YEAR OF OUR LORD ONE THOUSAND NINE HUNDRED AND SIXTY-EIGHT. THIS HONOR IS BESTOWED BY THE UNDERSIGNED AD INFINITUM.

John J. Field
CLASS PRESIDENT

Gerard J. Belliveau
HOUSEMASTER

What can you do for a teacher whom an entire class admires? The type of teacher that makes *Hamlet* a part of every struggling student's psyche, gives poetry a universal emotion, and turns dreaded hour essays into matters for developing pride. In her teaching methods, she demands respect for herself, her associates, and her students. By sincerely understanding a senior's new problems with future independence, she is willingly granted this respect.

Mrs. Gertrude "Ma" Johnson should always be a member of each graduating class of Waltham High School. To assure that she and her ideas remain in the hearts of the students, we, the Graduating Class of 1968 officially make her an Honorary Senior.

# SENIOR ACTIVITIES

"All This . . .

And Broadway Too"

The class of 1968 was the first class to have a musical revue instead of the traditional senior play. On November 18, 20, and 21, 1967, over one hundred and fifty seniors joined in making "All This and Broadway Too" a smashing success.

The tambourine playing end men, along with a large chorus, provided a lively background for the many specialty numbers which characterized the first part of the show . . .

Then it was off to Broadway for such familiar tunes as "Thoroughly Modern Millie," "If I Were a Rich Man" and "Honey Bun".

Mr. Robert Eagle, Chairman of the Drama Department, was the faithful director who, with the students and the other faculty members, worked long and hard to produce THE GREATEST Senior Show in the history of Waltham High School.

# Senior Promenade

SENIOR PROM QUEEN AND HER COURT

Queen Patricia Norton and Escort
John MacFarland

Queen's Court:

Joanne St. Germain and Joseph Centola

Gayle Sullivan and Frank McHue

Geri O'Reilly and P. J. Lillis

Laurel Worthington and William McQuiggan

# Graduation and Class Day

# Senior Superlatives

Karen Keohane, Jim Generoso
*Best All 'Round*

David Barnes
*Class Genius*

Sheila Murray
*Best Dressed*

Kevin Murphy
*Most Likely to Succeed*

Mike
Kaloyanides
*Class*
*Musician*

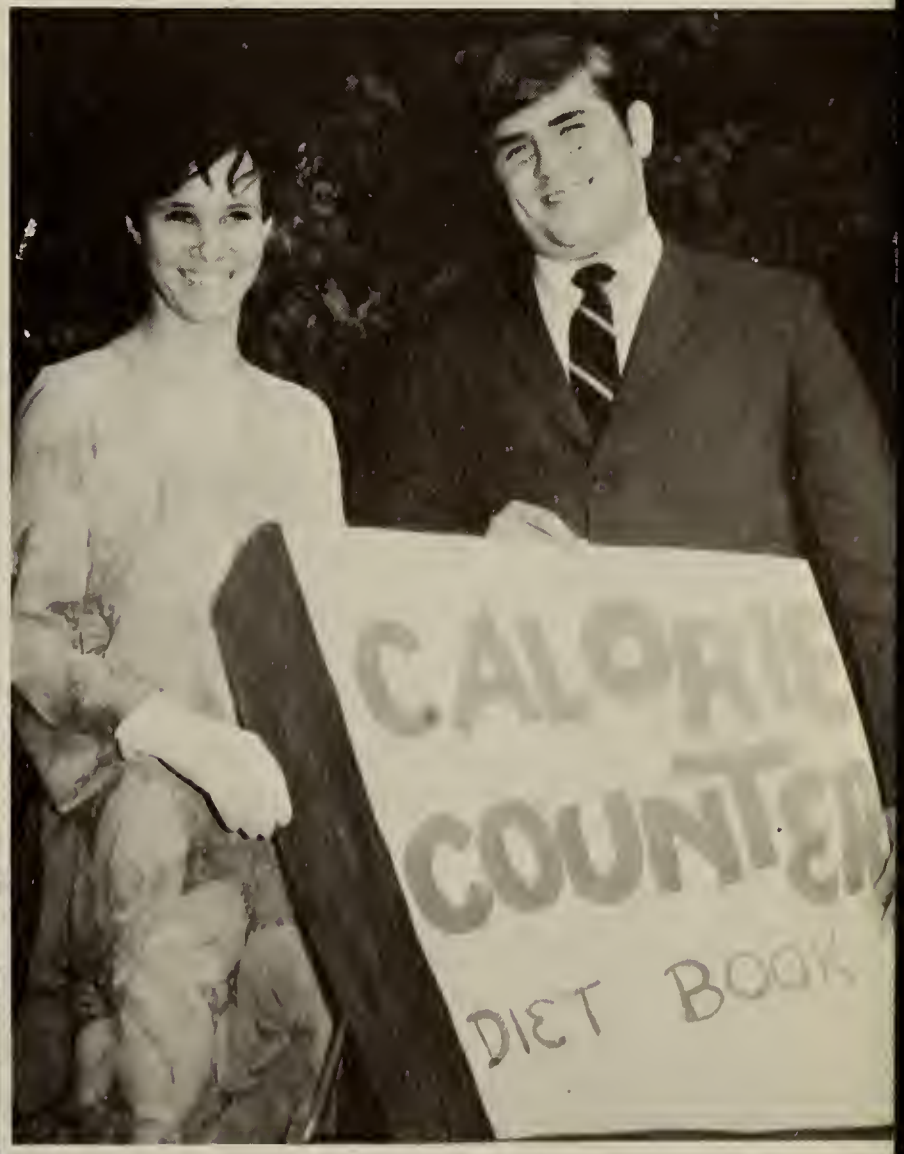


Linda Pereshluha, Ray Auld
*Most Popular*

Kenneth Curtain, *Best Dresser,* Thomas Cappadono, *Did Most for Class*

Jeannine Aucoin, Donald Frost, *Best Dancers*

Dennis Roach, *Class Artist*

Dianne Dupree
*Class Artist*

Nancy Mulvaney, Bill Maher, *Most Talented*

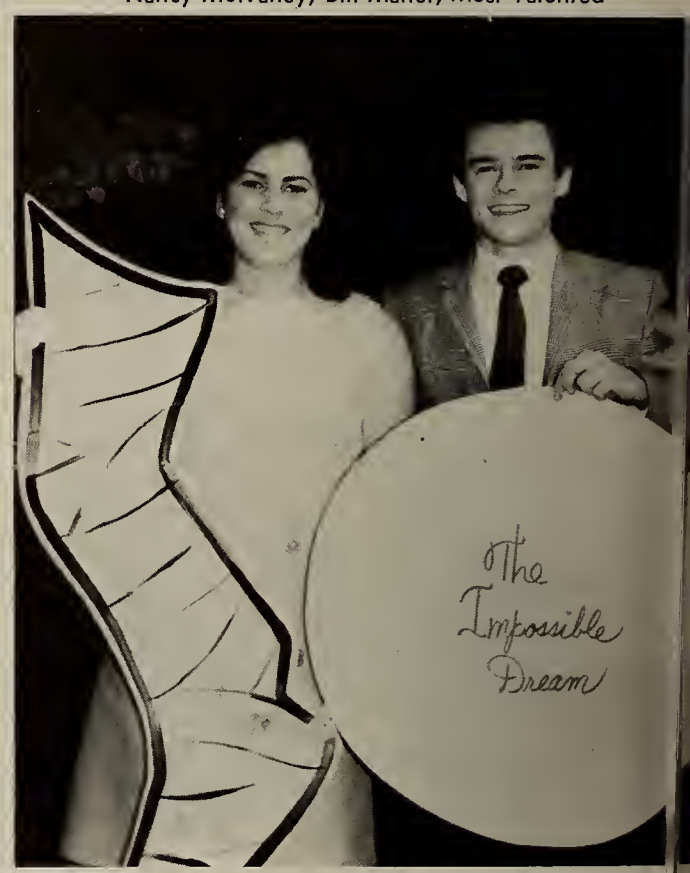


Barbara Gibson, *Class Musician*

Leslie Forgione
*Most Likely to Succeed*

Colleen Stankard, Robert Naughton, *Class Wit*

Paul Chane, Geri O'Reilly, Bill Adams, *Most Respected*
Charlie Dunbar, Sarah Noble, *Best Looking*

Susan Ukraine, Charlie Bonica, *Most Athletic*

John Field, Gayle Sullivan, *Did Most for the Class*

Tom Dubie, Donna Trefonides, *Class Flirt*

Michael Quinn, *Most Likely to Succeed*

Marina Paige, *Class Genius*

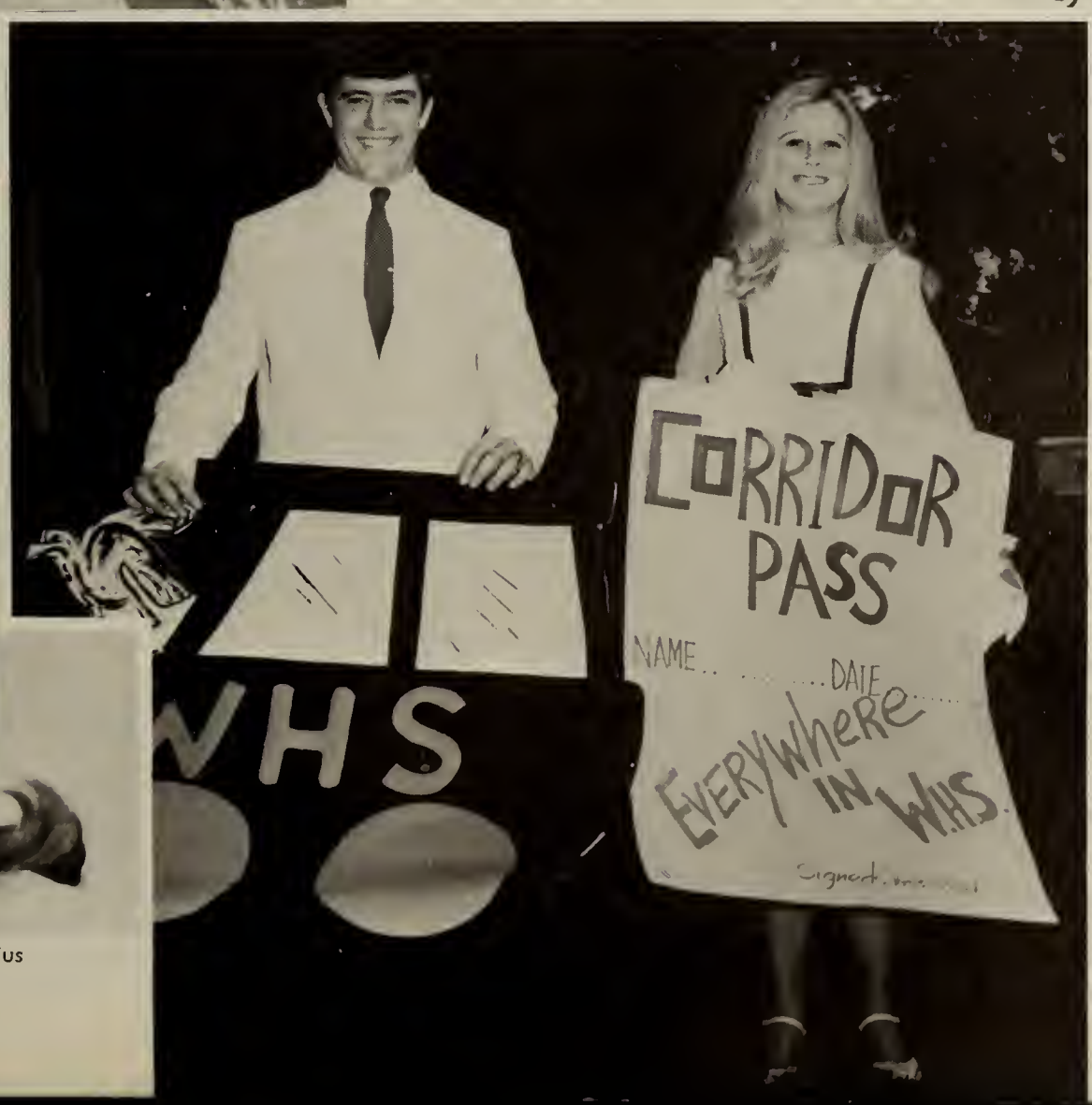

## W.H.S. CLASS OF 1968 TIMETABLE: 1965-1968

SOPHOMORE YEAR:
Class Pres.: Peter Millinazzo
Voc. Pres.: John McFarland

Oct. 8, 1965: First annual Homecoming game and dance. Sophomore attendant: Patricia Norton.

Fall, 1965: W.H.S. football team—Class "A" champs undefeated season.

Winter, 1965-66: Hockey team—reached New England School-Boy Tourney.

Mar. 9, 1955: "THE IMPORTANCE OF BEING EARNEST", Drama Club play; sophomore participants: David Barnes; Christine Ryan; Gayle Polimer; Joanne Peros; Jon Chilingerian.

Mar. 25, 1966: First Computer Dance.

Mar. 31, 1966: Talent Show—"TEL-A-RAMA".

Apr. 1, 1966:
Track team won league title as an undefeated team.
Voc. students receive awards at Plymouth Trouble Shooting Contest.
First time that I.B.M. Cards used.

JUNIOR YEAR:
Class Pres.: Jack Field
Voc. Pres.: Michael Quinn
Student Council President: Stephen Dugas

Fall, 1966: Second Homecoming game and dance. Junior attendant: Sarah Noble.

Winter, 1966-67: W.H.S. Basketball Team reaches semi-finals of Tech Tourney—Record 15-5.
W.H.S. Hockey Team reaches G.B.I. Tournament

Jan., 1967: Mr. Husson takes over as Principal
Teen Canteen established—Junior officers: Colleen Stankard, Treasurer; Winnie Rose, Secretary.

Feb., 1967: Mike Kaloyanides chosen to be member of All State band

Feb. 17, 1967: Junior Prom "YOUNG AT HEART"—Queen: Laurel Worthington; Attendants: Lynne Arico, Joanne Webb.

Mar., 1967: Kingsbury Temperance Essay Contest city-wide winner: Susan Denk

Mar. 10, 1967: "MY SISTER EILEEN", directed by Robert Eagle; junior principals: Nancy Mulvaney, Joanne Peros, Jon Chilingerian.

Mar. 30 and 31, 1967:
Talent Show—"REFLECTIONS IN TIME"
W.H.S. Rifle Team—3rd successive Middlesex Inter-Laurel Worthington; Attendants; Lynne Arico, Joanne scholastic League championship—27th straight win, from '64.
A.F.S. exchange student to Ettlingen-Baden, Germany—David Beckwith

June, 1967: National Honor Society president elected—Barbra Dinoff.
Exchange student was Hanitra Andriamanantena from The Republic of Madagascar. She was a W.H.S. senior.

SENIOR YEAR:
Class Pres.: Jack Field
V. Pres.: Geri O'Reilly
Treasurer: Gayle Sullivan
Secretary: Joanne St. Germain
Student Council Pres.: Steve Dugas
"THIS WEEK AT WALTHAM HIGH" Editor: Robert Clark; Assistant Editor: Laurie Shirley.

Fall, 1967: Football captains: Charlie Bonica and Kevin Murphy. W.H.S. record: 8 wins—1 loss.

Fall, 1967: Chorus reorganized after two-year absence; Mr. Peter Kennedy, Director.

Oct. 28, 1967: Homecoming game: Waltham-Watertown. Homecoming Queen; Linda Pereshluha.

Nov. 20 and 21, 1967: Senior Musical Revue, "ALL THIS AND BROADWAY TOO".

Winter, '67-'68: Basketball: Captain: Jim Generoso, (featured in "High School Basketball Illustrated"). Record: 17 wins-4 losses. Class "A" co-champs, reached preliminary round of Tech Tourney.
Hockey: Captain: Ken Curtin.
Cheerleading: Co-captains: Geri O'Reilly and Joanne Peros.

Winter, 1968: Debating Club peaks winning season by qualifying for North Shore League finals.

Mar. 8, 1968: Dramatic Club play, "TARTUFFE".

Mar. 9, 1968: Regional Speech Festival—all sixteen entries from W.H.S. go on to State Finals.

Mar. 23. 1968: Waltham hosts Regional Drama Festival of One-act Plays. W.H.S. won first place with its entry, "IN THE ZONE". Jon Chilingerian and Anthony Giardina made the Regional All-Star cast. This was Waltham's first year in competition.

Mar. 28 and 29, 1968: Talent Show, "COME FLY WITH US".

Mar. 30, 1968: State Speech Festival; W.H.S. had three winners: Maria Gajda; Beverly Beaudion and Warner Carlson.

Apr. 5 and 6, 1968: State Drama Festival at John Hancock Hall.

Apr. 8, 1968: Senior entertain wounded soldiers recently returned from Viet Nam with the Senior Musical Revue at Fort Devens.

Apr. 26-28, 1968: Dramatic Club weekend in New York City.

Spring, 1968: Marina Paige and Betsy Brackett were Merit Scholarship Finalists.

By Laurie Shirley
Joanne Peros
Jeff Kresser

## 1968 CLASS HISTORY

This is a time for looking forward for planning and hoping and preparing. But, just for a moment, let us take time for one long, last backward gaze. It is a summer-warm September day, so long ago, and yet, just yesterday.

Someone young is climbing a strange and steep new stairway, feeling quite lost. Look closely; you know the face. Perhaps it is your own. His name is 1968 and at the end of the stairs 1967 and 1966 wait to welcome their younger brother. He reaches the top and enters through the open doors of Waltham High School.

See him now, moving through the maze in which all paths are one way. He is scheduled to have a class in a room that reads "MENS", and he is sure *someone* has made a mistake. Why have '66 and '67 left him to find his own way? Just because every step of the way is so familiar to them, they have forgotten how it feels to be unsure of what is expected, of what comes next.

With time, however, comes relaxation, and '68 is beginning to enjoy some of the things this place has to offer. He understands now why his brothers wish that schoolwork didn't have to interfere with activities. A thrilling football season, Homecoming Weekend, joining the Waltham High Band, the computer dance, the hockey tournament, all become part of '68's life. He is elected to the Student Council and helps make all the confusing stairways, tunnels, and bridges open for two-way traffic. He ends his year with an amazing exam schedule "B" and "F", then "C" and "G", lunches 1 and 2 and "A" and finally lunches 4 and 5 and make-up. "Whatever happened to third lunch?"

Up the stairs again, this time with assurance. Those stairs aren't so steep after all! Yet he remembers how it was to be new. He won't forget to lend a helping hand . . . but there are all the guys! "Hey, whaddayasay—meecha at Tony's after school—Oh no, I've got Driver Education—Who've you got for math?—You never can tell from those computer abbreviations—Cafe study next, bring your oxygen!—Hey, look at all the sophs! Tell that one to take his next right to the revolving doors and follow the carpeted hall to the S-building!" There's always something new for him, meeting a foreign exchange student, going to Teen Canteen, participating in Junior Achievement. '68 learns that it's fun to be in a play and sing in the Talent Show chorus. The basketball and hockey tournaments are so exciting! There's not much time for homework though—and who wants to write about *temperance*? The Junior Prom—why didn't they tell him those shirts were like cardboard? The year is coming to a close, and '68 is on a grassy hill looking down as '67, in tasselled cap and flowing gown mounts the stage, leaving high school behind. "Wish I were in his shoes," '68 is thinking, "but it doesn't look like I'll ever get there."

Time winks, and '68 is a Senior, and having the time of his life. Maybe not paying quite enough attention to studies, but there's so much to do, to be part of, and so little time left! Getting those applications out of the way is a relief, but waiting to hear is murder. '68 is proud to be a senior, proud to be in the Senior Revue, proud of the teams doing so well in sports, proud of *belonging*. Midyear season, and a tense time for everyone. '68 struggles against senior [illegible] to count the "lasts" as they go by. It's hard to believe there will ever be a Talent Show or a play or a sports tournament without him. But it's not the time to be sentimental—yet. College acceptances!—and rejections. Thank goodness for April vacation—"only about 29 days left!" scream the chalkboards in every classroom. His very own Senior Prom comes at last, and then, too quickly, Graduation. No more corridor passes for '68, no more silent studies with that insufferable teacher—but what about that cheery homeroom teacher, and the guidance counsellor who was always interested? '68 is losing them, too. He will soon be at the mercy of bosses and professors. Just what were those three years worth to him?

For '68, they were three years spent as a part of, but separated from the outside world. He was given time, in those years, to be afraid and unsure, to think and experiment, and feel himself growing up. And the most important thing he has gained is confidence in himself as an individual. He has been taught how to learn, something that will never cease to benefit him. In these turbulent years, he has learned, hopefully, to recognize and appreciate a world which will soon accept him as a permanent and responsible citizen.

*History Committee*

Joanne Peros — Betsy Bracket
Laurie Shirley — Linda Govone
Carol Spatard — Thomas Gargone
Susan Denk — Rosemary Guadagnino

David Beckwith

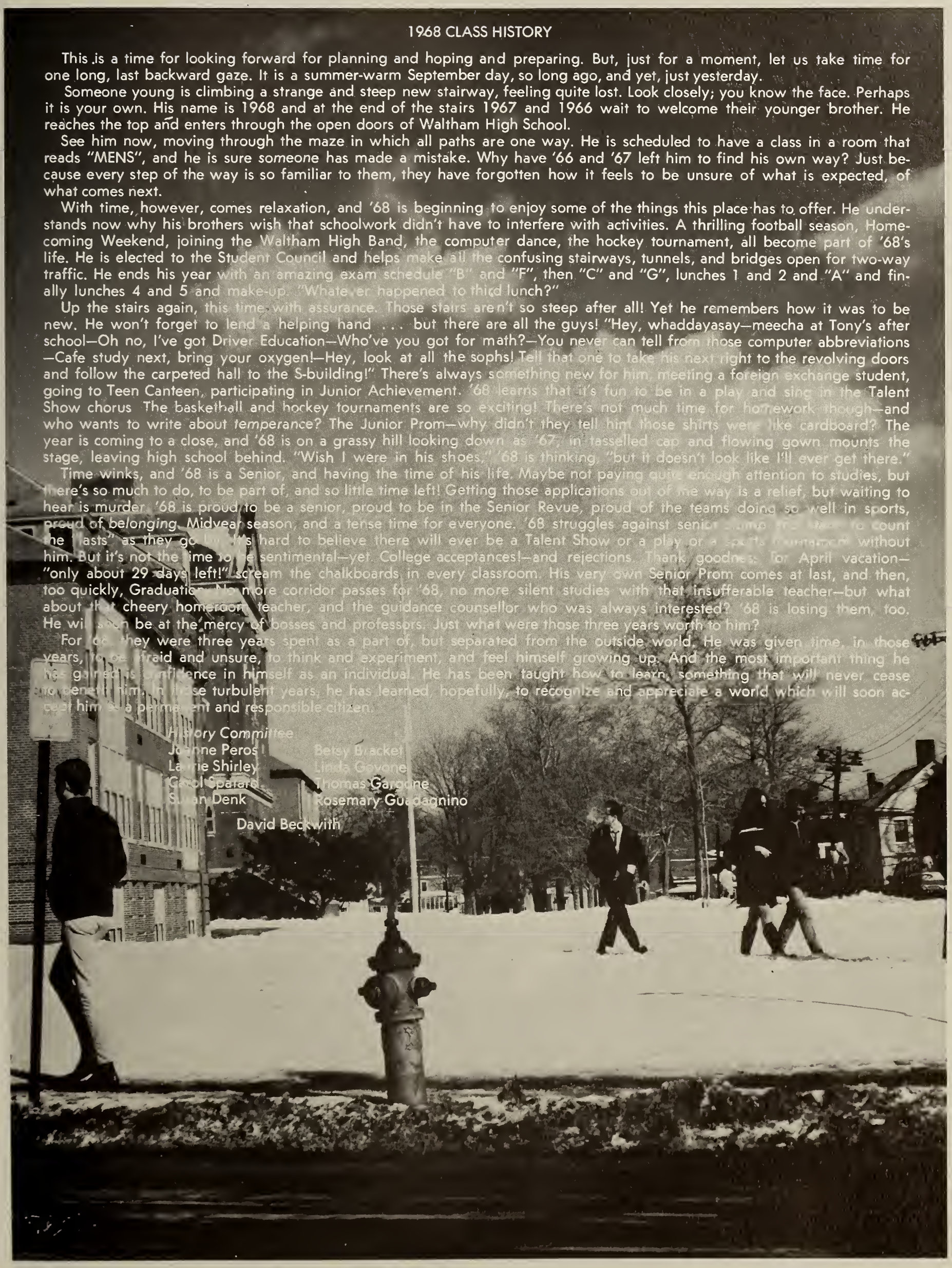

## CLASS WILL—1968

We, the Class of 1968, with minds saturated in protest and put-down [illegible] respond to this opportunity to recognize our outstanding faculty members by sharpening our daggers, poisoning our [illegible] and making the following bequests:

To Mr. Hosson, our high school principal, and to Mr. Viscarello, our vocational school director: our best wishes. Our [illegible] years to come as each of you completes his first full year in office.

For Mrs. Hughes, we have lettered a sign reading "No More Dimes," to be worn around her neck.

To Mr. Morang, we present a Samurai sword to save pupils from going to the barber shop.

We bestow upon Mrs. Bowman a classful of speech students who breathe from the diaphra-a-a-gm.

To Mrs. Flight and Perrini: People, instead of those stupid machines.

To Mr. Quinn we leave a can of high gloss head polish and a soft cotton cloth to apply it with.

Our gift to Mrs. Feldman is a six foot stretcher.

For the man who has everything, Mr. Foley, a blackboard monogrammed in 24 carat gold, proclaiming him a permanent member of the "independently wealthy."

To Mr. Newton we bequest a prefabricated yearbook, with the ads pledged and collected two years in advance.

The unattainable perfect [illegible] is our offering to Mrs. Dorin.

Mr. Collura certainly deserves an Emmy award for his 1 lengthy performance in "Pio Bravo."

We establish for Mrs. Moore her own corporation so that she can give jobs to that endless list of unemployed senior[illegible]

For Mr. Collandro we have concocted a recipe for [illegible]

We have bottled a flask of New York air to be inhaled by Mrs. Bowman "in times of stress."

To Mr. Dunning we present all the world news in a nutshell and a [illegible] cracker to open it with.

To Mr. Harding we leave a field house in one piece and [illegible] back what's left [illegible] sports [illegible]ment.

We award Mrs. Sitch a badge of courage for wearing [illegible] miskins [illegible] the [illegible]ding.

For Mr. [illegible] [illegible] from [illegible]ship in the [illegible] Waltham High Club."

We have [illegible] [illegible] department films.

[illegible] Mrs. Snow [illegible] group.

[illegible] gym [illegible] for the Swedish box, some more [illegible] supply of aides from Northeastern.

[illegible] [illegible]ge to [illegible] ing room by students coming [illegible]

[illegible] Cicero burning Caesar's war journals.

[illegible] trouble-free junior class.

[illegible]

[illegible] her trouble in each weekly redecorating.

[illegible] the cafeteria. Provisions have been made [illegible]

[illegible] ent her outfits.

[illegible] spectacular.

[illegible] mo[illegible] to buy Mrs. Westfield's new dream house—in West-[illegible]

[illegible] dy b[illegible] up his physique and protect himself from our successors.

[illegible] te h[illegible] hunte se[illegible] between the junior highs and WHS.

[illegible] upon M[illegible] Min[illegible] a rose fr[illegible] every student who has enjoyed her class.

[illegible] Girls' gym teache[illegible] be su[illegible] pink snow suites to wear outside while the girls play soccer in sub-zero weather.

To Mr. O'Brien we present a solid [illegible]que engraved with his motto: "If you can't say anything nice, don't say anything at all."

We have procured a lie detector [illegible] tle of aspirins for free distribution by Mrs. Flynn, our beloved nurse.

After viewing her performance in [illegible] ners Show, we have arranged for Mrs. Bowman to have a tryout with the Rocketies.

Mr. Levey has been offered an April leave of absence and a suit of armor so he may safely attend all Celtic playoff games in Philadelphia.

To Mr. and Mrs. Steinberg we leave a pair of matching sweatshirts saying "All the Way with LBJ."

For Mr. Lacharite we have a lifetime supply of country westerns and one epileptic turtle.

Miss Beaulne's windows have been fitted with padlocks to safe-guard her against the savage tribes from St. Pierre's.

Mr. Tompson has been voted the most valuable player award for his outstanding performance in the student-faculty basketball game.

Our gift to Mrs. Willett is a set of five different pastel beanies embroiderer with "W's" to show her school spirit.

"Sure as a deuce in the hole," Mr. Lynch shall have a soundproof Mirror-Math office for undetected squirt gun battles.

For Dr. Kubin: A two months' vacation at a Hot Springs health spa so she may fully recover from the effects of nitric acid fumes.

And not to be forgotten is Mrs. Bowman, who is awarded a gold medal for her Kabuki performance.

Mr. Belliveau, to you we leave a sophomore class who will measure up to the outstanding record of the class of 1968.

Finally, to Mr. May we present a recording sung by the WHS chorale, entitled "That Is All," to be played after his 2:29 p.m. announcements.

We, the undersigned members of the class of 1968, "evacuating the building" for the last time, do appoint as executors: Mrs. Wiley, Mr. Hood, Mr. Levesque, and Mr. Richman.

Robert Clark
Kathleen Curtis
Irene Methot
Maria Gadja
Warner Carlson
Marina Paige
Doreen LeBlanc
Carole Wiley
Mary Ellen Cross
Daniel Stremeckus
Geraldine O'Reilly

## Cat's Eye Gang

A small boy sits and peruses
His pocket-loving marble that
Like a birthmark distinguishes him
From all other marble owners.

Raising the marble to the light,
He gazes into the tiny crystal ball.
But the blue swirl of cloud
Mars the transparency.

And the young boy thinks about
Tomorrow, when he can go out
And, marble-in-hand,
Present himself to his cat's eye gang.

He might use his marble as a sword
To vie the other neighborhood knights.
Or, if he is feeling benevolent, he will teach
The younger boys the art of shooting marbles.

Then again, he might not go out at all,
But lock himself in his room
Hoarding the marbles all for himself
And not caring for the cat's eye gang.

A small boy sits and peruses
His pocket-loving marble that
Like a birthmark distinguishes him
From all other marble owners.

*Sandra Hopkins*

## Room

We stopped on our way through the forest
to carve our name on a tree
Which stood in a clearing not far from the place
Where we began the journey.
And our names were embarrassingly white
Amid the thousands carved in the past—
In time they would fade to gray with the rest
And others would find a place
To carve their names on this tree.
There will always be room on this tree.
There will always be space for the new names.

We stopped on our way through the forest
To carve our names on a tree.
But now we continue the journey
In search of the Tree
Signed with no name
On which we will carve our dreams,
Dreams that will shape tomorrow.

And there will always be time,
There will always be room,
There will always be space for the new dreams.

*Stephen Rourke*

# 1968 Class Fantasy

presented on stage
June 3, 1968

Ray, Ray, Are you still awake? Climb into that bed immediately—and put out that light!

Poor Ray, an hour in bed and still no sleep? Time for counting sheep, young man. But watch out, who knows where the sheep might lead you on the other side of the fence. Slowly now . . . one, two, three, four . . .

Say, what's that strange horn in the distance? It must be Little Boy Blue Alan Muir calling the sheep to the fold. Why, yes!—there's Little Mary Lesneski and her lamb Rich Centola running along behind them. They must be heading for Old MacDonald Al Perkins' farm. Let's go along and find the fun. And there's Floppsy Elaine Ballo, Moppsy Pat Rando, and Cottontail, Kathy Burns. Maybe they'll show us the way.

Suddenly a scream—Miss Muffet, Judy Joliat, comes running from her tuffet with a big spider, Dave Mills, at her feet. To our left, Peter Pumpkin Eater Bob Nason is pounding at the door of his pumpkin, as his wife, Maureen LeLievre, smiles coyly from the window. Scattered about the grounds are the Old Woman in the Shoe, Eileen Herlihey, and her nine children; Mike Jackson, Sandra Lovequist, Richard MacKenzie, Paul MacDonald, Judy Murphy, Michael Gahan, Richard Hache, Darlene Harvey, and Rhonda Howard. Eileen is sure lucky to have a helper like poor Mother Hubbard, Suzanne LaCasse, to watch the brood.

What's this? Someone crying? Oh, it's poor little Ellen Searle; Georgy Porgy, Steven Dugas, is chasing her all over the farm. And here come Jack and Jill, Dennis Roach and Judy Bonney, running hurriedly down the hill, with the three blind mice, Daniel Walsh, Len Walba, and Gerald Wessell, close at their feet. It looks like they're going to collide! Quick, let's leave before the trouble starts!

Just next door we find ourselves in Cartoontown, run by Li'l Abner, Ronald Poirier, and Daisey Mae, Marie Clancy. Out in the field, Charlie Brown, Harold Porter, and Snoopy, Michael Sweder, are conducting one of their famous baseball games. Umpire Yogi Bear, Robert Dunkerly, shouts "You're out!" to his friend, Boo Boo, Bill Trudeau. What a friend! On the bases we find Little Orphan Annie, Clare Cohn, Dennis the Menace, Doug Stanley, and Felix the Cat, Michele Engrassia. With a team like this, how can they lose? Yet, on the other team we have Rocky [illegible] Generoso, and his Friends, Mr. Peabody, James Callahan, and Natasha, Vivian Campobasso—beware of their evil plans, Charlie Brown!

Whiz . . . What was that? Bugs Bunny, James Robinson, casually explains that it was just Road Runner [illegible] Demeo, whizzing by on his 47 millionth lap. In the middle of all the excitement come Mickey Mouse, Mike [illegible] bone, and Minnie Mouse; Leslie Forgione, and their friends, Goofy, Bob DeLuca, and Donald Duck, Richard [illegible] Suddenly we hear tapping and scratching. To our right, Woody Woodpecker, John Whittemore, and the Chipmunks Chip, Debbie Brannelly and Dale, Jim Festog, are trying to break into the jail to free their friends Mutt and Jeff, Paul Zeigler and Lester Scafidi. Oops, here come the law enforcement officers; Deputy Quick Draw McGraw [illegible] Roldan, Babbalouie, Janet Rao and Detective Dick Tracey, Walter Wellman. Looks like there'll be a few more in the Cartoontown jail tonight. I think we've been here long enough—let's move on to T. V. Land.

At the gates of T. V. Land we are greeted by a roaring "Ho, Ho, Ho!" from the Jolly Green Giant, David Dinsmore. As we watch Superman, Thomas Dubie, flying overhead, our attention is caught by a strange cry from the trees. From beyond come Tarzan, James Bishop, and Jane, Kathy Curtis, swinging from the vines. Down, down, down, they swoop until they are face to face with us on the ground.

With a screech and a rumble, the Batmobile suddenly rounds the curve. Batman, Russell Viles, is driving, with Batgirl, Joanne Severino, and Boy Wonder, Ray Zammuto, at his side. They have just answered a call from Auntie Em, Annette Ross in Wisconsin, that her niece, Dorothy, Susan Ukraine, had disappeared. She was last seen with three rather strange characters, the Scarecrow, Charlie Bonica, the Cowardly Lion, James Sullivan, and The Tinman, Dan Stremeckus, being chased by the Wicked Witch of the West, Olympia Anthony. They are believed to be headed for the castle of the Wizard of Oz, Ed Bachelder. With a flash the dynamic set takes off to find poor Dorothy. Oh, the excitement of the forest!

Next we enter the Enchanted forest where we find Snow White, Sheila Murray, who has fallen at the hands of the wicked queen, Rosalie Licato. Around her bedside we find her seven loving dwarfs: Doc, Joe Blanchard, Happy, Janet Moody, Grumpy Anne Hansen, Sneezy David Main, Sleepy David Nawrocki, Bashful Nancy Kruger, and Dopey, Betsy Bracket. Just outside the door the tortoise, Diane Duprez, and the hare, Annette Dallaire, have just finished their race. As the tortoise, dons his victory crown, the poor hare sits dejected to the side. But alas!—there'll be another race.

As we wave to Rapunzel, Sheryl Larkin, in her distant tower, Goldilocks, Diane Rooney, comes dashing along the path. In hot pursuit Papa Bear, John Mazzarini, and Mama Bear, Linda Juppe, come barreling around the bend with Baby Bear, Barry Kennedy, bob, bob, bobbing along behind. At our left, beauty, Jane Depass, and the beast, Mike Quinn, are watching the wedding of Cinderella, Linda Pereshluha, to the Prince, Robert Schaufus. Oh, the envy in the eyes of the wicked stepsisters, Karen Piazza, and Ruth Pilicy, and the stepmother, Mary Passerello.

Suddenly a scream!—along the path comes Little Red Riding Hood, Joanne St Germain, chased by the wolf, Joseph Centola, and headed for Grandma, Pat Redding's house. Let's hope the hunter, William Ormerod, arrives in time to save the day! As we leave the forest we come across Prince Charming, Bill Maher, just awaking Sleepy Beauty Doreen LeBlanc, from her century long spell. Well, good-bye to the forest; it's time to move on.

As we enter Fantasy Land, we are confronted by darkness as we face a great northeast blackout. However, to our rescue comes Jack be Nimble, John Higgins, with his candle. Little Jack Horner, Bill Adams, sitting timidly in his corner, watching Peter Pan, Paul DeSaulnier, through the window. Peter and Wendy, Virginia Behrikas, and Tinkerbell, Marguerite Whalen, are in terrible trouble, as Captain Hook, Lawrence Njus, and his motley crew: David Fraser, Ann Dowcette, and David DeMarco chase them through the forest. Run faster, Peter, but watch out! Don't step on poor little Tom Thumb, Richie Lewis!

Mosying along the street in darkness are Jack Pratt, Walter Greenblott, and his wife, Pam Moldoff, who is clinging to his sleeve. Yikes! Down, down, down we fall until we land in what seems to be a royal countryard. Hey! There's Alice in Wonderland, Ruth Livermore, with the Mad Hatter, Bob Naughton, and White Rabbit, David Green. Watch out, everyone, here comes the Queen of Hearts, Kathy LaRosa, shouting, "Off with their heads! Off with their heads!" Quick,—out this hole, she'll never find us!

"Ray, Ray,—Time to get up."
"No—no, you can't cut off my head!"
Mama, Lynne Arico, and Papa, Jack Field, just look at each other in dismay.
"Oh . . . oh, it's you, Mom. Mom. Dad, you'll never guess what I saw—I saw a . . . a big . . . a huge . . . Oh, never mind, you wouldn't believe me anyway.

COMMITTEE

Olympia Anthony
Nicholas Caramanica
Barry Kennedy
Mary Lesneski
Janet Rao

Andrea Surette
Susan Ukraine
Michael Quinn
Elizabeth Logan
Joanne St Germain

Ellen Searle

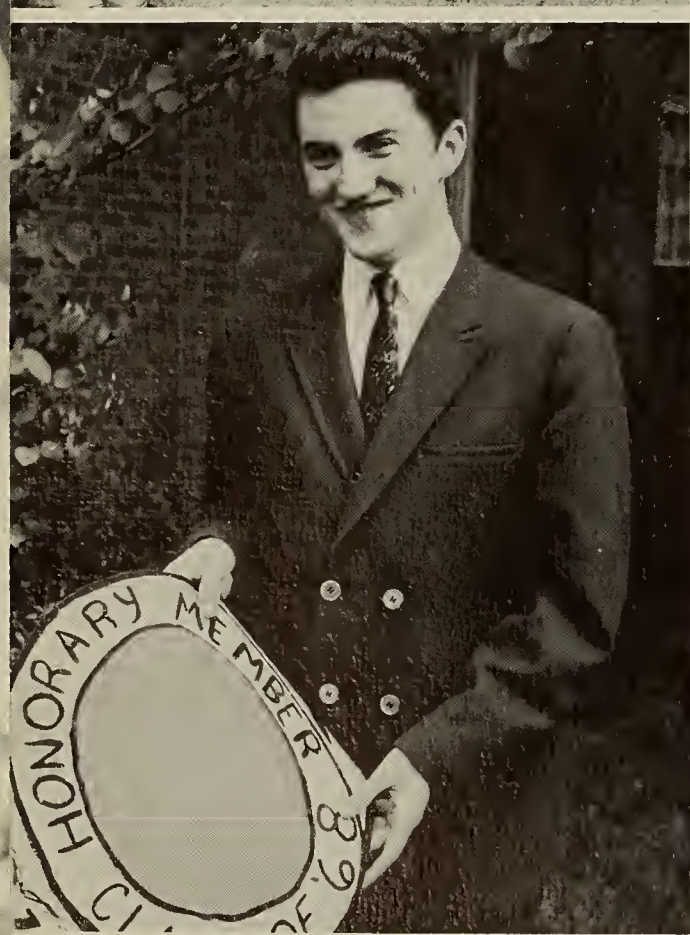
HONORARY MEMBER

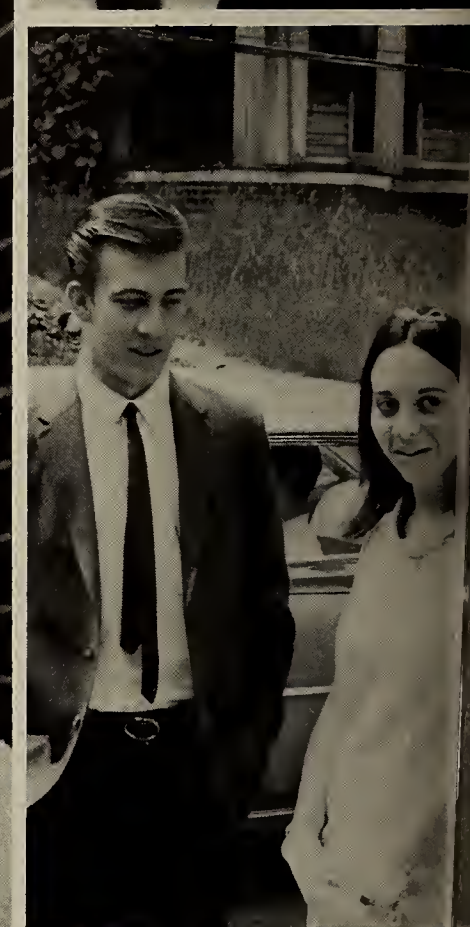

DATE
BOOK

FELICITAS
META ULTIMA
WHS
1968

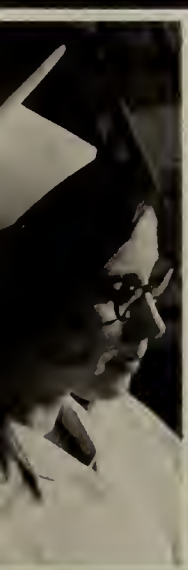

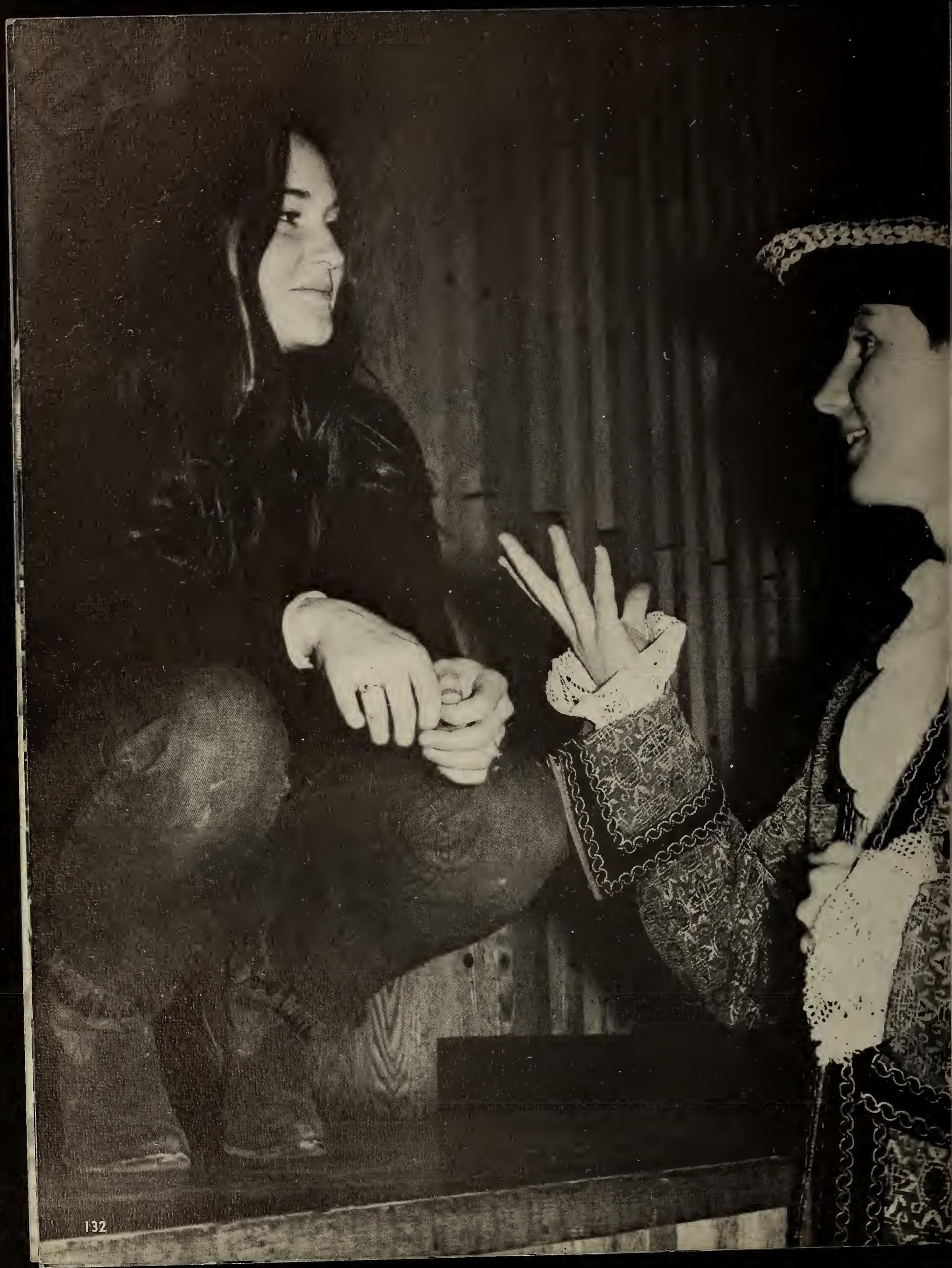

# SCHOOL ACTIVITIES

MEMBERS: *L. to R. 1st row:* Joanne St. Germain, Geri O'Reilly, Leslie Forgione, Barbra Dinoff, Marianne Pizzi, Elaine Ballo, Linda Lakeman, Joan Hessian, Peter Casella, Mr. Robert Eagle, adviser; *2nd row:* Stephen Rourke, Janet Rao, Donna Trefonides, Betty Reardon, Nancy Wolfe, Janet Allison, Ilona Lang; *3rd row:* Jon Chilingerian, Joanne Peros, Marilyn McMaughlin, Karem Duddy, Laurie Shirley, Diana Gebhardt, Sancha Zanghi, Donne Cutting; *4th row:* Charles Egirous, Nancy Mulvaney, Beverly Beaudoin, Debbie Kilcullen, Emily Norman, Linda Chilingerian, Elaine Shapiro, John Bogle; *5th row:* Patricia Rando, Joseph Centola, Linda Johnson, Dorothy Cahill, William Nolte, Susan Morreale; *6th row:* Ellen Searle, Stewart Goldstein, Carol Wallace, Deborah Johnson, Nora Gould, Lunne Arico, Colleen Stankard, John Field; *7th row:* Gail Eagan, Kathy Burke, David Barnes, Joanne Severino, Barry Kennedy, Linda Emmetts, Linda Milton, Wendy Gallagher, Richard Aubert, Steven Lillis; *8th row:* Michael Jacobs, Steven Dugas, Kathy Eastler, Joan Tousinant, Winifred Rose, Vivian Ukraine, Janice Perkins, Maureen Shea, ?; Marilyn Vanaria, Arthur McGovern; *9th row:* Laura Hines, Olympia Anthony, Irene Denty, Penny Falconer, Marriat Lally, Lindsay Kilgore, ?; Kathy Hill, Brian Angelo; *10th row:* William Maher, Leo Lawless.

# Drama Club

Before this year, The Drama Club did little else than put on an annual play and see occasional musical shows. This year the club has increased greatly in size (90 members) and activity. The last production was *Tartuffe,* produced in full 17th century costume, and directed by the advisor, Robert Eagle.

For the first time, Waltham participated in the Regional Drama Festival, hosting the all-day event and entering the all male cast of *In the Zone,* by O'Neill. Three judges voted Waltham the Regional winner with Arlington High. Two boys of the cast were named to the All-Star Regional Cast.

A trip to the Shubert Theater to see *Hello Dolly* was culminated by a private interview with the star of the musical, Ginger Rodgers, after the show.

Seventy club members spent a three day weekend in New York City. Plans included Radio City Music Hall, Broadway shows, and a sightseeing cruise.

*L. to R.:* Bill Maher, vice-president; Beverly Beaudoin, secretary; Steve Rourke, president; Colleen Stankard, treasurer.

# "Tartuffe"

*Front row, kneeling:* Leo Lawless, Joan Hession, Brian Angelo, Stuart Goldstein, Anthony Giardina; *back row:* Charles Egirous, Jon Chilingerian, Elaine Shapiro, Joanne Peros, Ruth Livermore, Stephen Lillis, Nancy Mulvaney, David Barnes, Richard Aubert.

TARTUFFE

The major production for the year was Molière's hilarious comedy about religious hypocrisy *Tartuffe*. Devoted thespians and audience alike applauded the Drama Club's efforts to master this play of classic proportions. The production received a warm response at Kennedy Junior High on March 8th. Seniors David Barnes, Jon Chilingerian, Joanne Peros, Nancy Mulvaney, and Anthony Giardina played important roles.

*First row:* A. McGovern; P. Marcuso; B. Nolte; Mr. Sgouros; B. Reed; D. Roach; D. Fallo; *second row:* D. Rooney; S. Nobel; C. McHugh; R. Meade; M. Daugman; A. Lochley; J. Broderick; S. Rochleau; R. Shapiro; *third row:* K. Georgian; D. Trefonides; M. Fay; S. Skinner; C. Cascella; P. Ray; R. Gal; J. Boyd; K. Calahan; J. Byron; A. Compasto; J. Stapanian.

# Art Club

# Latin Club

*Row 1:* Richard Chaisson, Robert Tomusko, Francis Cannistraro; *Row 2:* Carolyn Ray, Kathleen Barry, Jane Roche, Denise Cormier, Jon Chilingerian, Steven Richelson; *Row 3:* Maureen Shea, Ruth Pridham, Janet Chapman, Joyce Zaia, Mary Baker, Janet Meeham; *Row 4:* Majorie Smith, Gail Hendry.

# Italian Club

*First row:* Donald Warren; John Romeo; Dante Pintobone; John Vecchione; Donald Parello; Timothy DePass; Vincent Sconio; *Second row:* Joanne Severino; Ann Cocivero; Mary LaRosa; Janice Antico; Janet Shedd; Donna Caruso; Mary Genova; Theresa LaCrosse; Gail Fitzpatrick; Maureen Olivetto; *Third row:* Margaret Kelner; Mary Ann Pizzi; Susan Parello; Sandra Mulo; Patricia Pedergast; Beverly Mebilia, Sandra Callison; Dolores Ararjio; Susan Arena.

# Cercle Francais

*First row:* Christopher Hagger, Gary Leforte, Lester Scafidi, Beverly Beaudoin, Andrea Loughrey, Carol Parisi, Janet LeShane, Joe Boudreau, Ronnie Boucher; *second row:* Wendy Gallagher, Sue Heintz, Dotty Cahill, Linda Johnson, Carolyn Zeytoonian, Virginia Behrikis, Marsha Colten, Susan Beaver; *third row:* Laurie Shirley, Veronica Fair, Margaret Kelner, Lucienne MacDonald, Barbara McGovern.

The purpose of the French Club is to provide an enjoyable extra-curricular activity for those students who take French as a foreign language or are interested in it. Last year's activity included a French dinner, prepared entirely by the members, the attendance of French movies, a joint Christmas party with the other language clubs, and a beach party. This year's activities again included the annual Christmas party and dinner at a French restaurant along with guest speaking at various meetings. A French fair is also planned for the late spring, and hopes are that the fair will become an annual event.

*First row:* Barry Kennedy, Russell Viles, William Pederson, Philip Mancuso, Raymond Auld, Stephen Cincotta, Allan Peirce, Robert Gledhill, Gary Savin; *second row:* Jeff Kresser, Walter Greenblott, Donald Aucoin, Michael McGovern, Peter Bella, Kevin Scannell, Dan Furbush, Henry Joyce, Edward Edmunds, Ken McCluskey; Paul Zeigler; *third row:* Colleen Stankard, Roni Shapiro, Laurel Worthington, Gayle Sullivan, Lois Lexander, Penny Falconer, Jean Brooks, Sandy Avadanian, Jane DePass, Denise Ganta, Eileen McGinty, Linda Castellano; *fourth row:* Kathy Doherty, Janet LeShane, Pam Lang, Lynne Arico, Karen Harris, Lois Isaacson, Annette Ross, Jean White, Mary Ellen Cross, Kathy Giorgiani, Maria Fei, Jeanne Umbrello, Doris Ricciatto.

# Spanish Club

President
Karen Harris

# Deutscher Verein

OFFICERS:
President:
David Beckwith

*First row:* Terry MacNeil, Jack Field, Doug Dow, David Beckwith, Robert Aledhill, Ray Auld, Philip Olson, Paul Yamartino; *second row:* Charles Egirous, Lois Bowse, Lynn Bauer, Katherine Doherty, Joyce Tanner, Susan Ukraine, Marilyn Vanaria, Leslie Farraher; *third row:* Susan Alper, Lorette Sullivan, Jean White, Jerri Connor, Catherine Champion, Janice Perkins, John McHugh.

*First row:* Ray Auld; Ronald Poirer; Mike McGovern; Mr. Corcoran; Doug Dow; Phil Harris; Donald Aucoin; James Geoghan; George Thorne; *second row:* Priscilla Ray; Veronica Fair; Eileen Patten; Ellen Searle; Carolyn Leavitt; Chrystina Swystun; Jeanette Boyd; Linda Pereshluha.

# Russian Club

President:
Douglas Dow
Vice-President:
Donald Aucoin
Secretary:
Priscilla Ray
Treasurer:
Veronica Fair

# Ski Club

*First row:* Robert Delory, Don Aucoin, David Mill, Joe Fahey, Mike McGovern, Paul Ziegler, Mike Jacobs, Terry MacNeil, Jim Generoso, Anthony Giardina; *Second row:* Phil Mancuso, Ray Auld, Joe Centola, Stuart Goldstein, Lester Scafidi, Joe Foley, Steve Cincotta, Robert Schaufus, Ray Swanson, Jeff Harwich; *Third row:* Gayle Sullivan, Kathy Mullany, Laurel Worthington, Linda Cericola, Charles Dunbar, Sarah Noble, Joan Tousignant, Cathy Zagami, Gail Eagan, Joanne Severino, Ellen Searle, Clare Cohen, Judy Joliat, Colleen Stankard, Sue Ukraine, Ronnie Poirier; *Fourth row:* Kevin Scannel, Ruth Livermore, Joanne St. Germain, Dianne Rooney, Linda Pereshluha, Jane DePass, Winnie Ross, Mary Ann Susi, Kathy Giorgiani, Maria Fei, Mary Ellen Cross, Steve Dugas, Stanley Slotnick, Bill Pedersen, Russ Viles, Roy Duddy.

# Math Team

Paul Epstein, Richard Sarno, Joseph Muise, Leslie Forgione, Montford Johnson, Jim Davis, Steven Bonney.

# Debate Club

The Debating Club added four new members during a series of discussions on Viet Nam, early in the year. Then, well-armed with this new talent, the club prepared for the year's topic: Resolve—That the Congress should establish uniform regulations to control criminal investigation procedures. With the help of the friendly librarians, and advisors, Mr. Sullivan and Mr. Blossom, the debators talked their way to a tie for third place in the North Suburban Debating League. In the semi-finals, Waltham won one debate and lost another, but still received a trophy for fourth place.

*First row:* Paul Vincent; David Beckwith; Christopher Hagger; *second row:* Maria Gajda; Lenore Mullen; Joan Hession.

*First row:* Joan Hession; Lenore Mullen; Betsy Bracket; Maria Gadja; Dorothy Cahill; *second row:* Steve Richelson; Jeffrey Kresser; David Barnes; David Beckwith; Bob Clark; Marc Cutler.

# Foreign Relations-United Nations

During this year, the F.O.R.U.N. Club, (which stands for Foreign Relations—United Nations), has attended model United Nations General Assemblies at Harvard and Brandeis University, and a model Security Council at Harvard. The club has represented such nations as Burma, Japan, United Kingdom, Guyana, New Zealand, and Nepal. At these assemblies there have been discussions on such topics as Viet Nam, the admission of Red China to the United Nations, and Korea. At the Harvard General Assembly, the delegation from Waltham, representing Burma received Honorable Mention for the best delegation, and David Barnes received Honorable Mention for the best delegate.

# National Honor Society

## Juniors

*First row:* John Valentino; Marsha Colton; Christopher Hagger; *second row:* Alexis Belliveau; Priscilla Ray; Beverly Beaudoin; Susan Beaver; Sheila Zilinskas.

## Seniors

*First row:* David Barnes; Dean Chakalis; Marc Cutler; Steven Richelson; David Beckwith; Robert Clark; William Pederson; Stanley Slotnick; Kenneth Soderholm; Christopher Demeo; Keith Pacheco; *second row:* Olympia Anthony; Elizabeth Bracket; Katherine Curtis; Susan Ukraine; Sarah Noble; Nancy Wolfe; Sandra Hopkins; Marina Paige; Gail Eagan; Joanne St. Germain; Patricia Whelan; *third row:* Joanne Peros; Patricia Norton; Marian Gallagher; Margaret Kelner; Pamela Moldoff; Leslie Forgione; Marianne Pizza; Laurie Shirley; Veronica Fair; Mary Ann Rizzo; Mary Chaisson.

Con espressione.

Adagio.

cresc.

p smorz. p

f dim.

p

OFFICERS. *First row:* Janice Perkins, Secretary; Lester Scafidi, President; Linda Milton, Social Chairwoman; *second row:* Janice Broderick, Vice-president-Treasurer; Marina Paige, Accompanist.

# Chorus

After a few years absence, the Waltham High School Choral has returned to the local activity scene. Participating in all city and exchange concerts, involved the entire group, while small ensembles formed for more specialized music participation. Next time you're looking for a student conductor, or even a group to go Christmas carolling (with a guaranteed Santa Claus), come to the next sing-out.

*First row:* Leigh Chagnon; John Valentino; Dana Welts; Janice Broderick; Linda Milton; Lester Scafidi; Marina Paige; Janice Perkins; Jeremy Welts; Arthur McGovern; Stephen Rourke; Michael Johanson; *second row:* Deborah Kilcullen; Patricia Foley; Carolyn Leavitt; Karen Arno; Linda Emmetts; Susan Gardner; Cynthia Jurjurian; Donna Burkes; Leslie Farragher; Marilyn Vanaria; Carolyn Zeytoonian; Linda Pederson; Suzanne Morreale; Alice Mrosczyk; Susan Falzone; Simone Ledger; *third row:* Denise Coutu; Christine Johnson; Pamela Kay; Linda LeBlanc; Deborah Angelo; Jeannette Boyd; Betty Jane Troie; Cynthia McGreen; Jeanne Meserve; Mary Kerr; Mary Ellen Cross; Barbara Dinoff; Veronica Fair; Sheila Zilinskos; Catherine Schooner.

# Audio Visual

*First row:* Warren Freda; John Crosby; John Omobono; Thomas Robertson; Carl Leeber; Joe Valiante; John Valentino; Phil Olson; Paul Yarnartino; Kevin Scannel; *second row:* Mr. Thomas Foley; Robert Noartomaso; Phil Mancuso; Wayne Cartier; John Castellano; David Robertson; Steven Searle; Ray Hillson; *third row:* Lee Fraser; Mark Thernault; Daniel Robertson; David Main; Paul Valiante; Stephen Rourke.

Mr. Thomas Foley
Faculty Advisor

# Future Nurses of America

OFFICERS: Lois Isaacson; Christine Ryan; Jane DePass; Linda Pereshluha.

The purpose of the Future Nurses Club is to bring together students who are interested in the profession of nursing. Members share opinions, explore opportunities, and expand their interests by working together. Several graduate nurses returned to Waltham High to speak about the assets and liabilities of hospital work. These discussions are extremely valuable to the members of the club. Some of the activities that concerned the future nurses this year were the planning of the Christmas Benefit which provided unfortunate children with small gifts, and volunteering their services at the Red Cross Bloodmobile. Many of the members assist at the Waltham Hospital as Candy Stripers of Nurses' Aides. Most of the Senior members will attend Nursing schools next year and perhaps will return as administrators to local hospitals.

Barbara Fucci; Linda Doherty; Elaine Ballo; Gail Elander; Linda Pereshluha; Ruth Pridham; Lois Isaacson; Susan Felt; *second row:* Kathy Sharkey, Sandra Ganghi; Diane Gebhardt; Jane DePass; Christine Ryan; *third row:* Victoria Dion; Denise LeBlanc; Eileen O'Halloran; Janice Forth; Cathy Schooner.

*First row:* Lynne Arico; Geri O'Reilly; Joanne St. Germain; Linda Cericola; Laurel Worthington; Gayle Sullivan; Deborah Brannelly; Marsha Colton; Pam Moldoff; Pat Ruggles; Carol Wallace; *second row:* Linda Govone; Jean Hill; Cyndy Berly; Karen Duddy; Joan Vanaria; Marilyn McLaughlin; Joanne Severino; Ellen Searle; Winnie Rose; Colleen Stankard; Pat Palumbo; Martha Kelly; Margaret Arnold; Joyce Tanner; Kathy Tyler; Carol Hershey; Marie Green; Donna Costello; *third row:* Margaret Kelner; Alexis Belliveau; Marjorie Brown; Donna Caruso; Mary Cenova; Pat Aucoin; Jean Brooks; Janice Jigarjian; Sandy Avadanian; Maureen Dion; Ellen Rigoli; Kathy Doherty; Janet LeShane; Sue Heintz; Sheila Zilinskas; Nancy Cappadona; Linda Uttaro; Paula Tierney.

OFFICERS:
President—
Carol Wallace
Vice-President—
Joanne St. Germain
Secretary—
Laurel Worthington
Treasurer—
Geraldine O'Reilly
Junior-Representative—
Maureen Dion

# Future Teachers of America

The future teachers of America has sixty-five members and is under the sponsorship of Mrs. Czarnowski of the English Department. It is a chapter member of the Massachusetts Division of the Future Teachers of America.

The club is designed to interest members in different aspects of teaching. Past meetings have included forums on the teaching of perceptually handicapped children, the use of audio-visual material in teaching, and the new non-graded elementary school system.

Volunteers have worked in the language lab assisting in the English as a foreign language program. They have also worked at the Prospect Street Fire Station with deaf children. Volunteers are now signing up for the Summer Project Mainspring.

SCM SMITH-CORONA

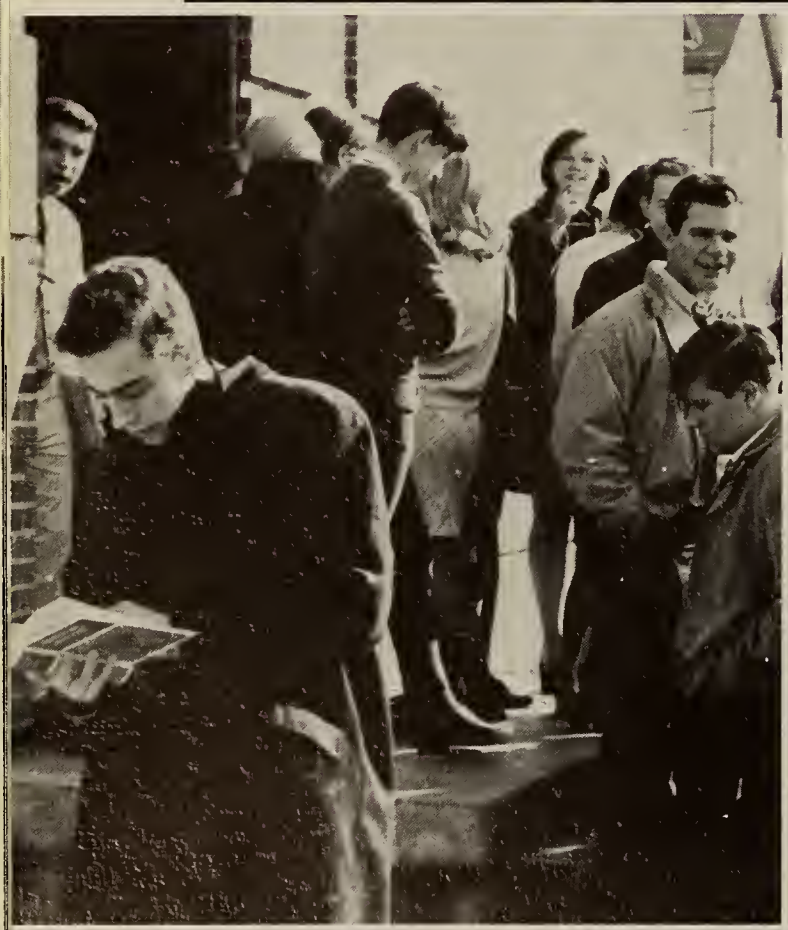

# Library Council

*First row:* Dennis Fallo; Mrs. Flynn; Wayne Gebhardt; *second row:* Patricia Mogan; Carolyn Zeytoonian; Deborah Angelo; Christine Johnson; Paula Tierney; *third row:* Marie Pelletier; Deborah Mullaney; Joan Baronian; Christine Siragusa.

STUDENT COUNCIL OFFICERS: *Bottom row: l to r:* Jim Generoso, Bill Adams, Steve Dugas. *Standing: l to r:* Karen Keohane, Diane Rooney, Kathy Burke.

The Student Council is one of the largest organizations of the school. It consists of five Student Council officers, four class officers and two senators from each class, and all homeroom representatives. This year the Student Council has been engaged in many activities: the selling of Student Activity Tickets, several dances—including the highly successful Computer Dance, re-writing the Student Body Constitution, preparing an Activity Booklet for next year's sophomore class, and sponsoring a three location Scholarship Carwash for the benefit of the William Gallagher Scholarship. Also the Student Council headed a Drug Forum which consisted of a question and answer discussion over the PA system with several distinguished members of the Waltham community.

Other members of the Student Council are:.

SENIOR CLASS OFFICERS: Jack Field, Gerri O'Reilly, Joanne St. Germain, Gail Sullivan. Senators: Patty Norton, Joe Centola.

JUNIOR CLASS OFFICERS: Russ Hammond, Linda Barry, Janet Shedd, Jean Umbrello. Senators: Linda Johnson, Doris Ricciato.

SOPHOMORE CLASS OFFICERS: Pauline O'Neil, William Poirier, Sharon Amirilian, Sue Falzone. Senators: Debbie Kilcullen, Charles Duckworth.

# Student Council

*First row:* Richard Sarno; Dick Aubert; Chet Richardson; Charlie Egirous; Tom Robertson; Mr. McKnight; Vincent Scalia; Steven Paerlman; John DeLosa; Steven Lillis; *second row:* John Crosby; Anne Lennan; Lois Bowse; Marsha Cotten; Pat Mogan; Carol Zeytoonian; Penny Falconer; Maureen Oliveto; Marie Cannistraro; Sally Glidden; Linda Johnson; Kathy Doherty; Marla Naughton; Ricky Dunlap; *third row:* Janice Page; Noreen Spracklin; Alexis Belliveau; Susan Heintz; Kathy Tyler; Gerry O'Reilly; Marie Green; Joyce Tanner; Lynne Gordon; Kathy Eastler; Carole Parisi; Becky Lester; Janice Jigargian; Judy Ristucci; Susan Parrella; Janice Antico.

# Chemistry Club

BOARD OF DIRECTORS: Linda Johnson; Maureen Oliveto; Marie Green; Kathy Tyler; Lynne Gordon; Joyce Tanner; Carole Parisi; Sally Glidden; Tom Robertson; Vincent Scalia; Mr. McKnight; Ray Hillson.

# "Come Fly With Us"

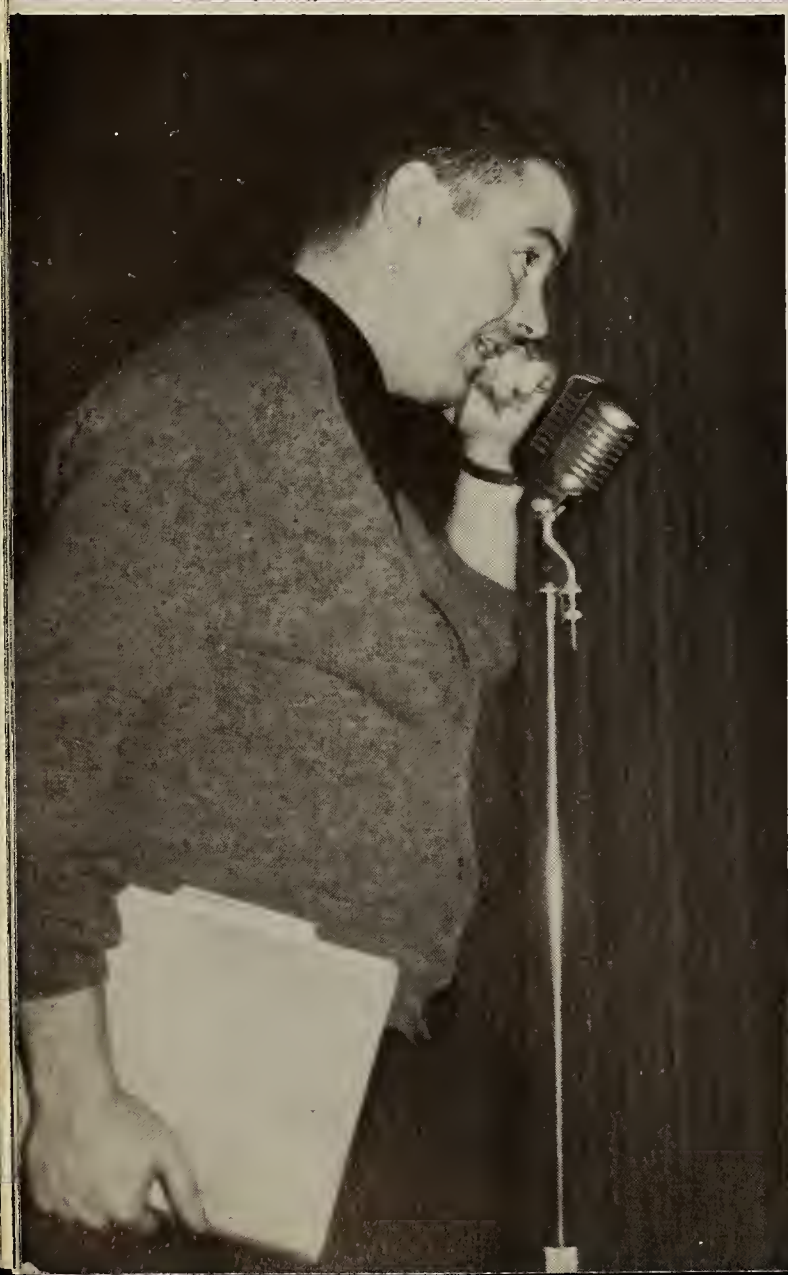

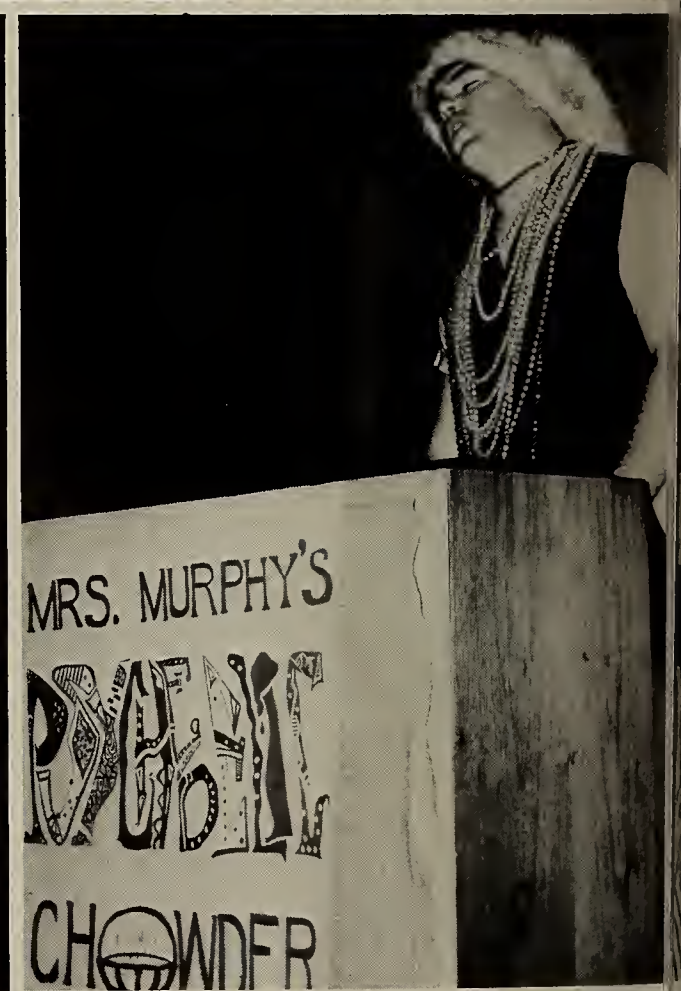

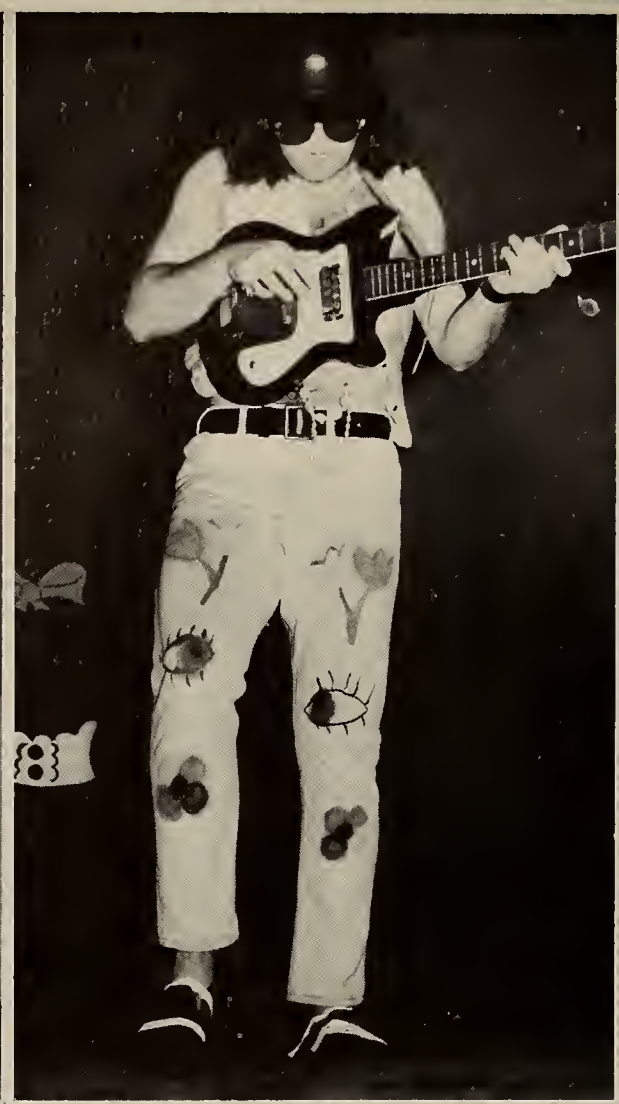

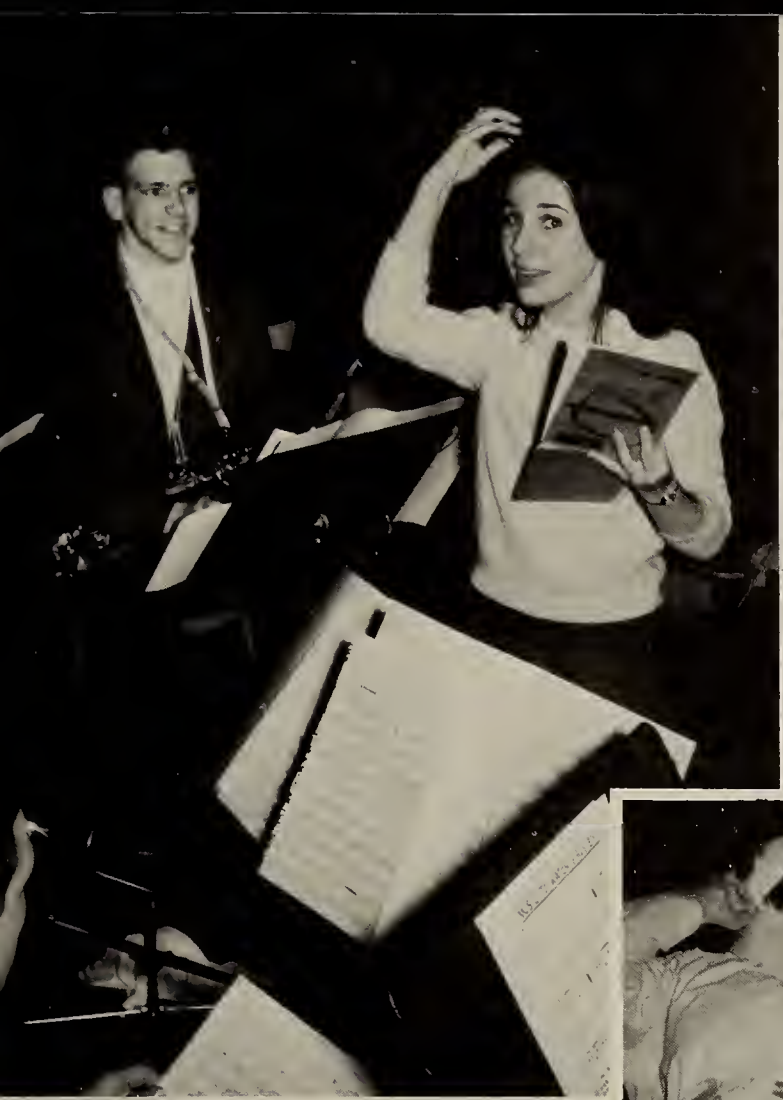

# W Club

OFFICERS:
President: Chris Demeo
Vice President: John Field
Treasurer: William Adams

The W Club was formed a year ago last December with several objectives in mind: to promote a better understanding and create an "esprite de corps" among all sports, encourage and increase Waltham High School spirit and support for all athletic contests, promote a better student-athletic image, strive to create a Waltham High Citizen, and perpetuate the W Club. The club also feels there is a need to distinguish its members from non-member letter winners. Therefore, all seniors are awarded a maroon blazer with a hawk embroided on the pocket. They are allowed to keep this jacket upon graduation in good standing with a C average.

Also there was a need to recognize any record-breaking performance by any member. The record breaker is awarded a plaque signifying his outstanding performance.

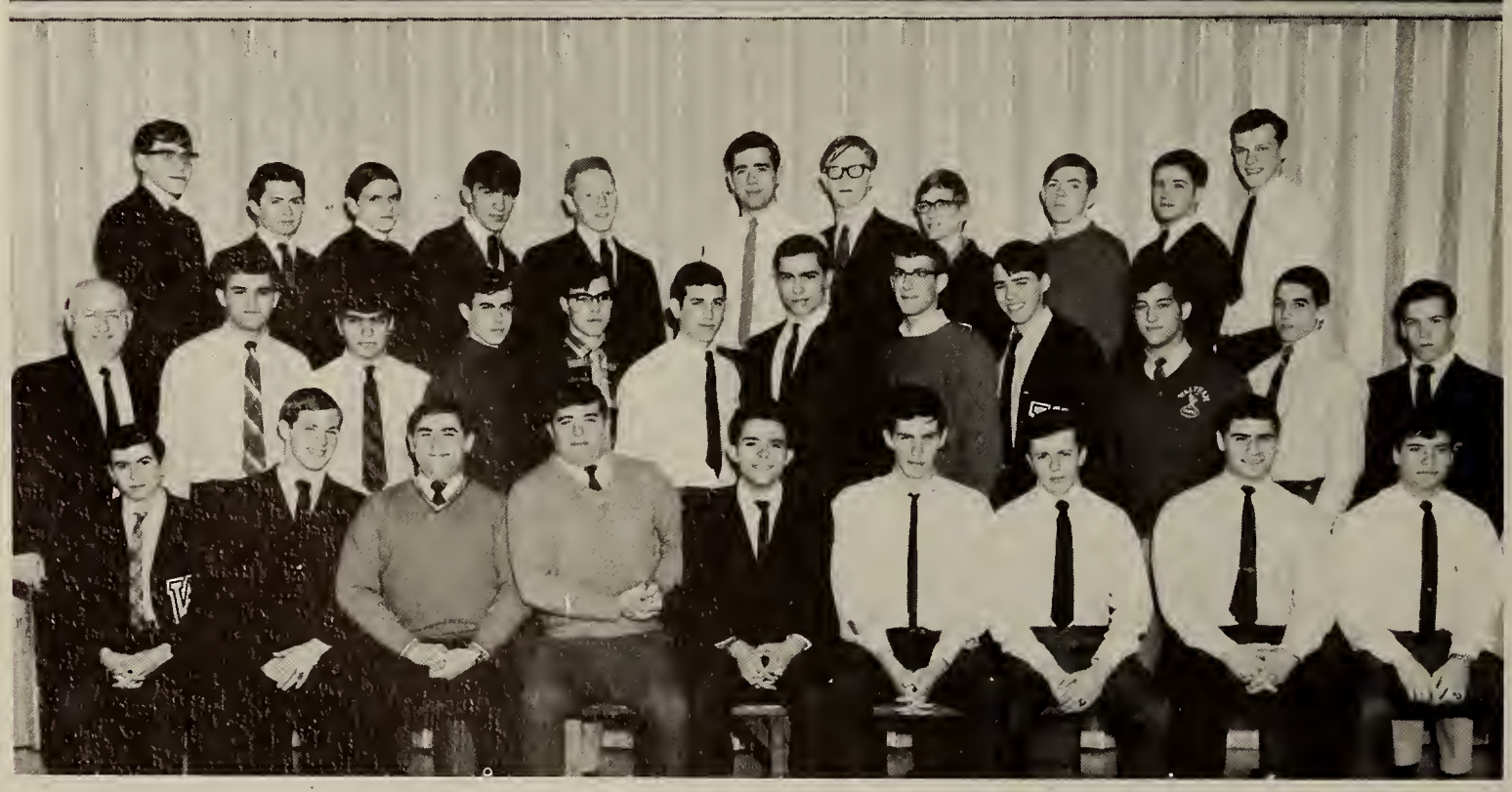

*First row:* Moe Bodenca; Chet Richardson; Ray Auld; Jack Field; Chris Demeo; Bill Adams; Terry MacNeil; Rich Centola; John Boyle; *second row:* Mr. Yetten; Kevin Murphy; Raphael Aslanian; Charlie Duckworth; Brad Reed; Stu Goldstien; Mike Jacobs; Bob Gledhill; Stan Ferro; Ron Poirier; Ken Soderholm; *third row:* Addison Raines; Bill Chalmers; Roy Duddy; Terry Aubie; John Gallagher; Paul Vincent; Bill Nolte; Tom Mahoney; Chuck Lee; Russ Hammond.

"This Week at Waltham High" is in its 48th year of reporting high school news events to Waltham readers. Space for the column is donated by the Waltham News Tribune giving us 15,000 potential readers each week. The purpose of the column is not to alter or shape school policy, but to cover club and school events and other notable occurrences at the Senior High School and Vocational High School. A full time staff open to all WHS students is maintained although faculty and nonmembers are welcome to submit material for print. Mr. Hood and Mrs. Shirley are the column's faculty advisors.

# This Week at Waltham High

*First row:* William Adams; Russell Viles; Laurie Shirley, assistant editor; Robert Clark, editor; Lenore Mullen; *second row:* Deborah Kilcullen; Elaine Enos; Virginia Smith; Beverly Beaudoin; Ann Conte; Irene Methot; *third row:* Barbara Dinoff; Susan Alper; Maria Gadja; Andrea Surette; Elizabeth Logan; Carol Spataro.

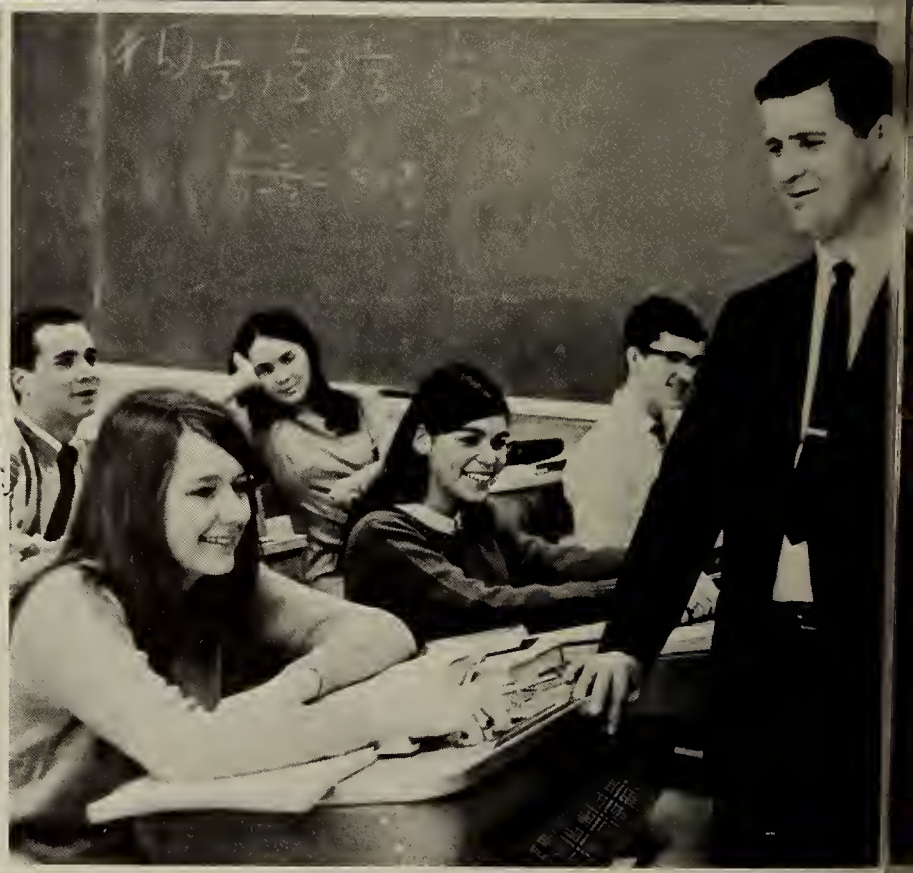

John Cinetti; Gerald McDonald; Daniel Stremeckus.

# Drafting

Stepher Maker; Thomas Gorgone; Leonard Quirk; Mr. St. Martin; Thomas Cappadona; David DeMarco.

# Electronics

# Welding

*First row:* Alan Gahan; Robert McAndrews; Donald Jones; Leonard Wabla; *second row:* Francis McGovern; John Hurley; Mr. Lehane; Brian Wellman.

# Machine Shop

*First row:* Richard Gallagher; Richard Hache; Charles Redding; Salvatorre Ferlazzo; *second row:* Ronald Hebert; Mr. Procop; David Patterson; Mr. McClosky; Daniel Belliveau.

# Printing

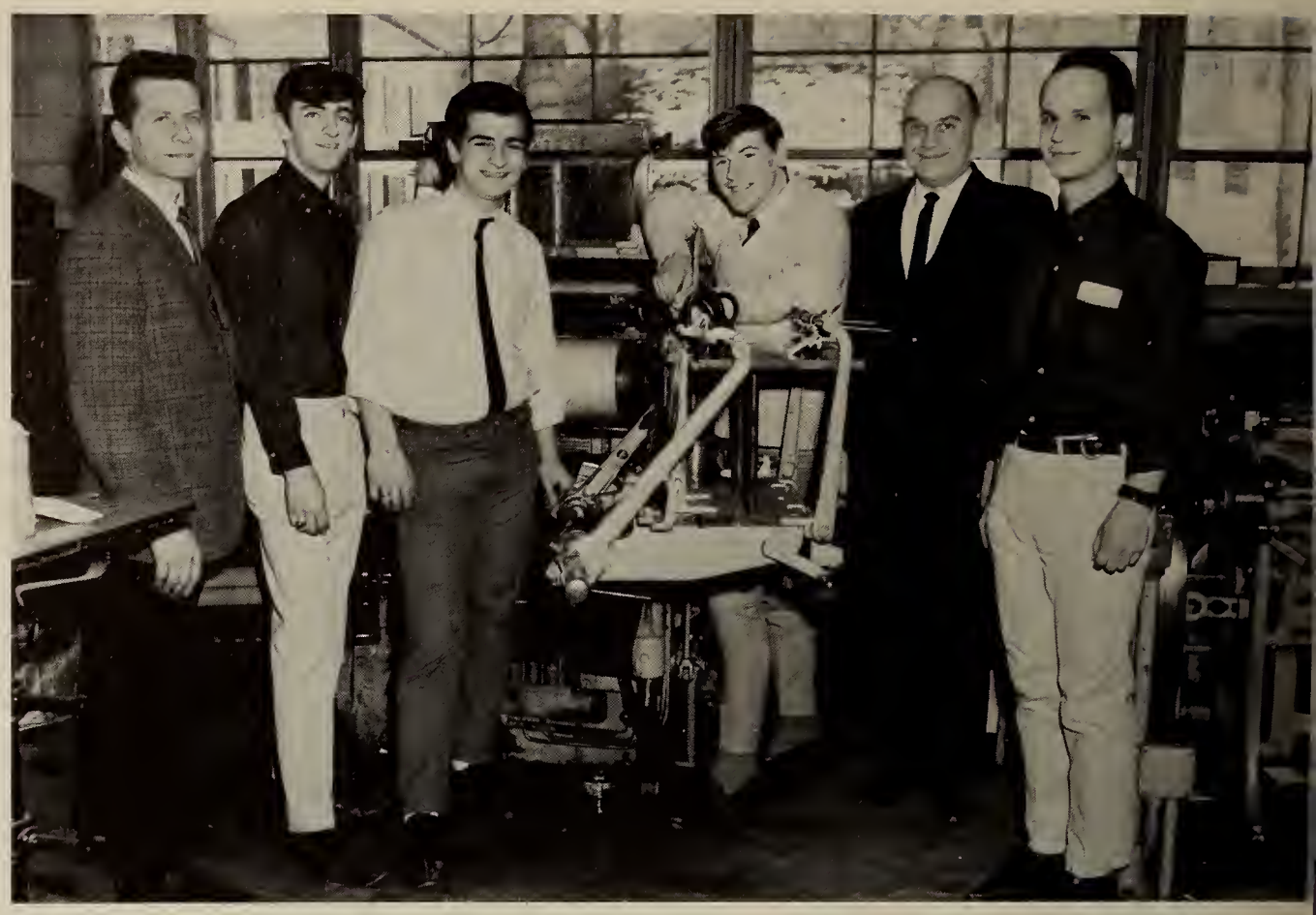

Mr. Faria; William Martin; Louis Papia; Michael Gahan; Mr. Goodwin; Basile Vanaria.

Daniel Lettiere; John Theriault; Michael Carbone; Mr. Stanley; Stephen Peters.

# Carpentry

# Auto Mechanics

*First row:* Ed Kennen; Norman Robichard; Phil Zukatynski; Wayne Prescott; *second row:* Mr. Back; Mike Quinn; Guy Girourd; Mr. Kalishman; Louis Abbondanzio; James Peterson; Mr. Kapamajian.

# Auto Body

*First row:* Gino Mola; Emile Maillet; Robert Lamont; David Sawyer; *second row:* John Lane; Thomas Papia; David Linnell; Mr. Scimemi; Paul Lembo; Robert Gallagher; Robert Selmer; Henry Buonomo.

# Distributive Ed

*First row, L. to R.:* Patrick McGrath, Joseph Gallant, Mr. O'Neil, Alan Berkman, Edward Izzi, Sal Picone; *Second row, L. to R.:* Patricia King, Susan O'Brien, Elsie Sauve, Lucille LeBreton, Susan Tolan, Karen Arsenault, Maureen Monahan, Anne Hansen, Lorraine Ranucci.

# Shop Experience SO12

*First row:* Bruce Doucette, David Chilian, Larry Tobin, Wayne Montgomery, William Murray, Robert Cline, George Chute, Neil Gillis.

# Work Experience 5012

*First row:* Larry Njus, Sebastian Carbone, Donald Cormier, Mr. Healey, Joseph Gallant, Bernard Caissie, James Bishop; *Second row:* Ronald Vitti, Paul DeSaulniers, Donald Vanaria, Anthony Ayoub, Alfeo Malone, Walter O'Hara, John Chaisson.

# Shop Study 5008

*First row:* Neil Fitzgerald, William Freeman, Charlie Devlin, Stephen Krom, Donald Rogers; *Second row:* Allan Mogan, Robert Martin, Donald Brown, Ronald Warner, Marcel Boudreau.

Picasso

# CLASS OF 1969

Doris Riccicto, senator; Linda Johnson, senator; Russell Hammond, president; Linda Barry, vice president; Janet Shedd, secretary.

# CLASS OF 1969

The class of 1969 in addition to all its other attributes, has more than its share of beauty. We have presented the classes of '67 and '68 with two of our loveliest girls, both of whom were given the honor of being among the Homecoming Queen's Court. In 1966 Donna Di Gregorio was an attendant in the queen's court, and Helen Ferro received this honor in 1968. We must not forget petite Judy Stepanian, who highlighted our junior prom when she was crowned the Junior Prom Queen of 1968.

The prom entitled, "Some Enchanted Evening," was indeed enchanting, thanks to a group of our junior class members who, under the chairmanship of Sheila Callahan and Dave Nurse, put in many hours in anticipation and preparation. Indeed it was a smashing success and has been recognized as one of the grandest ever presented at Waltham High School.

But beauty queens and proms aren't our only achievement. The junior class is looking forward to a highly successful sports year led by football co-captains Robert Mac Clary and Dave Leger, Basketball co-captains Peter Jones and Chuck Leo, Hockey co-captains Ed Roubian and Paul Leger. We are expecting to continue Waltham High School's proud reputation in sports.

We extend our sincere thanks and appreciation to the senior class, who has helped us through the past two years. Thus, in replacing the senior class we offer our best wishes to all upon graduation.

# Junior Homerooms

## S08
## Mr. Cosgrove

*Front row:* Dana Lopez; Frank McKenna; David Hachey; Mr. Cosgrove; Jack Weiner; Ronald O'Toole; Steven Rippin; *second row:* Stephen Deneault; Albert Blake; Albert Epsom; Richard Porter; Mark Leonard; Patrick Doucette; Michael Rippin.

## S09
## Mr. Gouvea

*Front row:* Richard Aubert; Kevin Ala; Frank Asaro; Paul Aucoin; Paul Aucoin; David Banks; Vito Alongi; *second row:* Gerard Arsenault; Anthony Bonica; Donna Anderson; Margaret Arnold; Elaine Anderson; Cheryl Babb; John Adams; Steven Ballo; *third row:* Janice Antico; Elsie Aviles; Patricia Aucoin; Cheryl Arena; Susan Alper; Denise Arsenault.

## S010
## Mr. Steinberg

*Front row:* Michael Bennett; Joel Bardsley; Carl Beck; William Barker; Charles Barber; Dennis Condon; Wayne Bilodeau; Robert Bonica; *second row:* Paul Bergeron; Cheryl Barry; Beverly Beaudoin; Helen Boisvert; Diane Belliveau; Alexis Belliveau; Joan Bennett; Linda Barry; Aldei Belliveau; *third row:* Ann Blinn; Nancy Barnard; Susan Beaver; Marta Benson; Bernadette Bibbo; Lynn Bauer.

## S017
## Mrs. O'Rourke

*Front row:* Stephen Berte; Douglas Beaton; Mrs. O'Rourke; James Cassidy; Kevin McPherson; *second row:* Steven Cline; William Aiken; Stephen MacLeod; Leon Ferrante; Robert Arsenault; Donald LeBlanc.

## S013
## Mrs. Bowman

*Front row:* ?; William Burke; ?; Richard Brehm; Kevin Burns; ?; ?; John Burley; Audie Aoudreau; *second row:* Mary Brophy; Eileen Buckley; Rina Boudreau; Barbara Browne; Maureen Burley; Marjorie Breck; Kathy Burke; Janice Broderick; Lois Browse; Kathy Boyd; *third row:* Claudette Cormier; Barbara Boyd; Judith Byron; Marjorie Brown; Jean Brooks; Maizie Bowlby; Mary Ellen Burke; Sally Burton; Jeannette Boyd.

## S015
## Mrs. MacClary

*Front row:* Peter Cassella, Peter Bythewood, Gerard Chasson, William Collis, William Chaprales, Richard Carlson, John Castalano, Roy Carlson, David Cannistraro; *second row:* Marie Cannistraro, Carol Chamberlain, Dorothy Cahill, Nancy Champagne, Janet Cellucci, Sheila Callahan, Donna Caruso, Nancy Cannizzo; *third row:* Susan Cappadona, Carolyne Callahan, Diane Cericola, Nancy Cappadona.

## S017
## Mr. Prohovich

*Front row:* Philip Collins; Robert Cotton; Paul Cotrone; Stephen Colangelo; John Cox; Gary Connolly; Ronald Coish; Richard Cormier; Gary Cormier; Ronald Cincotta; *second row:* Patricia Crowe; Geraldine Cormier; Marsha Colten; Loretta Coraccio; Ann Cocivera; Linda Cormier; Angela Composto; Marcella Cosano; Rosella Connearney; Donna Cucco; *third row:* Timothy Cuerdon; Harold Coffin; Richard Coffin; Richard Cincotta.

## S109
## Miss Snow

*Front row:* Ronald Despres; Thomas Defilipro; Robert Deloury; Richard Dale; Robert Delorey; Alexander Dellapace; James Davis; Dennis Desrosiers; *second row:* Margaret Daugman; MaryAnn Delosa; Donna Davidson; Denise Denault; Carolyn Dennison; Stella Daigle; Frances Dagostino; Janet Aranico; Karen Dalfino; *third row:* Scott Davis; David Delaire; William Deprofio.

## S110
## Mrs. Davis

*Front row:* Brian Doheny; Edward Doe; Stephen Donahue; Robert Devincent; Richard Doucette; *second row:* Maureen Dion; Victoria Dion; Kathy Doherty; Susan Dilorenzo; Sharon Donnelly; Lenore DiPace; Jeanette Doucet; Linda Dizer; *third row:* Donna Digregorio; Charlene Douglas; Kathy Delivin; Linda Doherty; Charlotte Dillaway.

## S111
## Miss Beaulne

*Front row:* Thomas Lunney; Roland Dubie; Rick Dunlap; Charlie Egirous; Mark Enik; Robert Duddy; David Duquette; Paul Epstein; *second row:* Jane Vitti; Sharon Ellis; Mary Facenda; Meredith Edgar; Penny Falconer; Chris Dowett; Karen Duddy; Susan Doyle; *third row:* Dolores Ferro; Camille Formosi; Karen Eldridge; Kathy Eastler.

## S112
## Mr. Opie

*Front row:* James Geoghegan; Daniel Furbush; Gerard Gagnon; Anthony Giardina; Charles Foley; Albert Flanders; William Fiore; John Foley; *second row:* Joseph Fitzpatrick; Diane Fuller; Susan Gardner; Patricia Gatter; Ann Harrington; Lorraine Frost; Mary Flynn; Virginia Giannetti; Ronald Gaudet; *third row:* Ruth Frary; Roma Ga'l; Sharon Gaudet; Gisele Gauvin.

## S113
## Mrs. McConahey

*Front row:* Jack Haskell; Bob Goldberg; Steve Hawkins; Russell Hsmmond; James Halstead; Brian Hennesy; Chris Hagger; Robert Gledhill; *second row:* Dave Guzzi; Joan Hession; Marie Green; Marilyn Gordon; Paul Groth; Diane Hachey; Laura Goldsmith; Patricia Hart; Marie Girouard; Bill Greenwood; *third row:* Irene Harper; Susan Heintz; Susan Harvey; Laurie Halloran; Karen Hayes; Jeanne Gregoricus; Lynn Gregoricus; Annette Hache.

## S114
## Mrs. Morris

*Front row:* Robert Jones; Henry Joyal; Paul Keane; Douglas Jones; William Keefe; Raymond Hillson; Robert Keefe; William Kadzis; Robert Hines; *second row:* Steven Joyal; Carla Johnson; Christine Johnson; Margaret Mc Namara; Janice Jigarjian; Linda Johnson; Ann Horrigan; Diane Hopkins; Brian Horenstein; *third row:* Elizabeth Jenkins; Donna Hurley; Cynthia Jurjurian; Jean Hill; Jean Kavey; Katheleen Horrigan; Diane Jenkins.

## S115
## Mrs. K. Murphy

*Front row:* Stephen Kavanaugh; John Scafidi; Stephen Kromer; Leo Lawless; Thomas Landry; Allan LeBlanc; Gary Lamont; *second row:* Bruce LeBlanc; Mary LaRosa; Theresa Lacrosse; Janet Murphy; Susan Larosee; Martha Kelley; Cynthia LeBlanc; Leo Kiley; *third row:* Adina Orlandi; Rita LeBlanc; Kathleen Kirrane.

## S117
## Mrs. Marr

*Front row:* Norman Mac Lennan; Mike Leonard; Richard Lemay; Gary Lewis; Stephen Lillis; Stephen Cincotta; Gary Lefort; Donald Mabe; Kevin MacKenzie; *second row:* Shirley Parker; Linda Leslie; Anita Leriov; Daphne Lowell; Anne Mac Lennan; Andrea Loughry; Kathy Lovejoy; Janet LeShane; Phyllis Lombard.

## S118
## Mrs. S. Murphy

*Front row:* Stephen McGovern; Howard Manley; Charles McCarthy; Daniel Selines; Ronald McKenne; Richard Mancuso; Michael McGovern; James Mancuso; John McInnis; *second row:* John Lazaro; Marjorie Malloy; Eleanor McCarthy; Maryann McCarthy; Janet McCue; Estelle McGonigle; Marilyn McLaughlin; Cherly Martin; Beverly McGrath; John McCarthy; *third row:* Carol McGovern; Lucienne McDonald; Barbara McGann; Barbara McGovern.

## S213
## Mrs. Roby

*Front row:* Donald Mickalsen; Joseph Merrullo; Kenneth Stahl; Gary Moulton; Douglas Miller; Marshall Morrell; Louis Milinazzo; Dennis McShane; Joseph Muise; Richard Mullin; *second row:* Barbara McManus; Cynthia Morgan; Margaret Mitchell; Mary Jane Montgomery; Judith Milioto; Patricia Moran; Sandra Mula; Jeanne Mula; Patricia Morrison; Julie Melanson; Marla Naughton.

## S214
## Mrs. Kellerman

*Front row:* David Murray; John O'Mobobo; John O'Kane; Stephen Nix; Scott Newell; Michael O'Dea; Edward Noonan; Richard Nessolini; Richard Murray; *second row:* Donald Parells; Michael Najarian; Maureen Oliveto; Virginia Oatt; Diane Nolan; Judith O'Brien; Kathy O'Brien; Rose Voci; Fred Owens; Peter Nutile; *third row:* Deborah Murray; Cynthia Norton; Catherine O'Loughlin; Alana Murphy; Greta Munson; Paula Neary.

## S215
## Mrs. Byam

*Front row:* Arthur Palumbo; George Pitts; Chris Policronis; Kevin Perry; George Pilla; Roger Mcelroy; Dante Pintabone; *second row:* John Pelkey; Donna Palmer; Sandra Powwetta; Linda Pedersen; Patricia Palumbo; Janice Page; Patricia Palmer; William Peace; *third row:* Susan Parrella; Carole Parisi; Janice Passerello; Judy Stepanian.

## S216
## Mrs. Carney

*Front row:* David Rhodes; Robert Notartomaso; Joseph McGann; Joseph Quinn; Alan Ravesi; Gerald Rigoli; William Richard; Steven Quagliozzi; *second row:* Karen Ramberg; Rosemary Racine; Judy Ristuccia; Ellie Rigoli; Marlene Remal; Marie Richard; Carol Powers; Linda Potas; Nancy Reid; *third row:* Sharon Procky; Chris Rigoli; Priscilla Ray; Elizabeth Ramondi; Joan Quinn; Doris Ricciato; Jean Umbrello.

## S217
## Miss Cairnes

*Front row:* Nick Saran; Jeff Russo; John Santa Maria; Tom Santo Lucito; John Romeo; *second row:* Germaine Robichaud; Virginia Russo; Pam Roy; Cathy Boyd; Elaine Rogers; Louise Roldan, Ann Peterson; Sue Ryan; *third row:* Janet Rooney; Donna Risso; Sandra Rochleau; Vera Russo; Pat Ryburg; Helen Ferro; Beu Rockfeller.

## S218
## Mr. Richman

*Front row:* Bruce Burns; Phil Stark; Jon Schools; Marshal Smith; Kevin Scannell; Michael Soave; Ken Sneider; Al Sickman; *second row:* Don Sheck; Debby Schreiber; Debby Senarian; Christine Siragusa; Paula Shea; Janet Shedd; Noreen Spracklin; John Shinnick; *third row:* Ellen Sheehey; Helen Sousa; Elizabeth Sharp; Suzy Shiffbaur.

## S311
## Miss Quinn

*Front row:* Mark Theriault; Edgar Thomas; John Valentino; John Vecchione; Richard Tumminelli; David Vautour; Robert Stoney; Richard Tyman; George Thorne; *second row:* Donald Tower; Edward Tirone; Patricia Veilleux; Mary Swenson; Rita Tortola; Joyce Tanner; Linda Uttaro; Robert Sturtevant; Joseph Tirone; *third row:* Maria Taylor; Kathy Tyler; Jeanne Umbrello.

## S312
## Mr. Corcoran

*Front row:* Bruce Vincuilla; Dan Zwirbla; Richard Whisney; Robert Von Dolan; Jeremy Welts; Anthony Venuti; *second row:* Gail Fitzpatrick; Carol Wyskeil; Debby Young; Joyce Wheaton; Elizabeth Williams; Judy Whalen; Ellen Weinstein; Carol Vincuilla, Linda Zachanini; *third row:* Jean White; Debby Zacher; Barbara Wentworth; Gail Young; Annice Thibodeau.

February 16, 1968 was the social event of the year for the Class of "69". This was the night that saw the Cafeteria transformed into a picturesque South Sea Island wonderland. Co-Chairmen of this event were Sheila Callahan and David Nurse.

Vincent Vaccarello and his orchestra added that special touch to the evening festivities as they played a variety of dedications in keeping with the theme of the Prom which was entitled, "Some Enchanted Evening."

The climax of the evening was the crowning of the Junior Prom Queen, Miss Judy Stepanian by our Headmaster, Mr. E. P. George Husson, Jr. Also in attendance were the four class officers: Jeanne Umbrello, Janet Shedd, Russell Hammond, and Linda Barry.

The Prom ended at 11:30 as each couple continued on their way for further celebration.

JUNIOR PROM QUEEN: Judy Stepanian

# Some Enchanted Evening

JUNIOR CLASS OFFICERS: Jean Umbrello; Janet Shedd; Russell Hammond; Linda Barry.

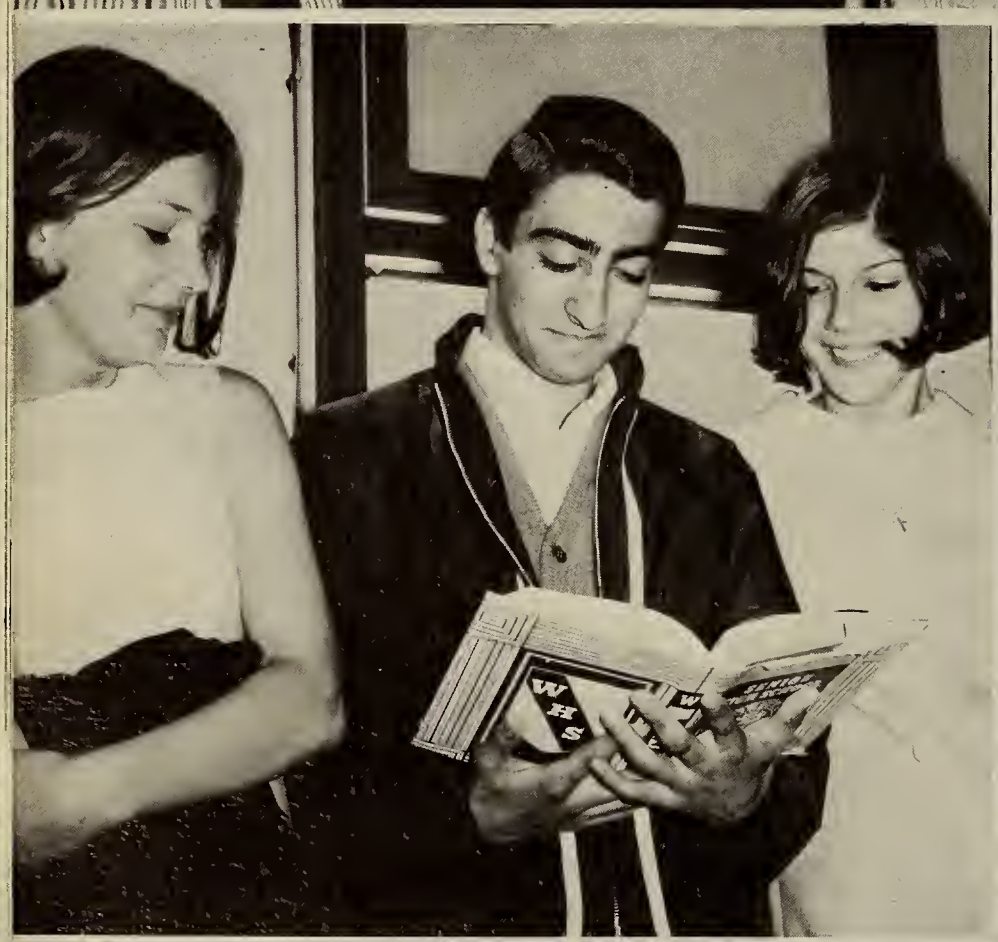

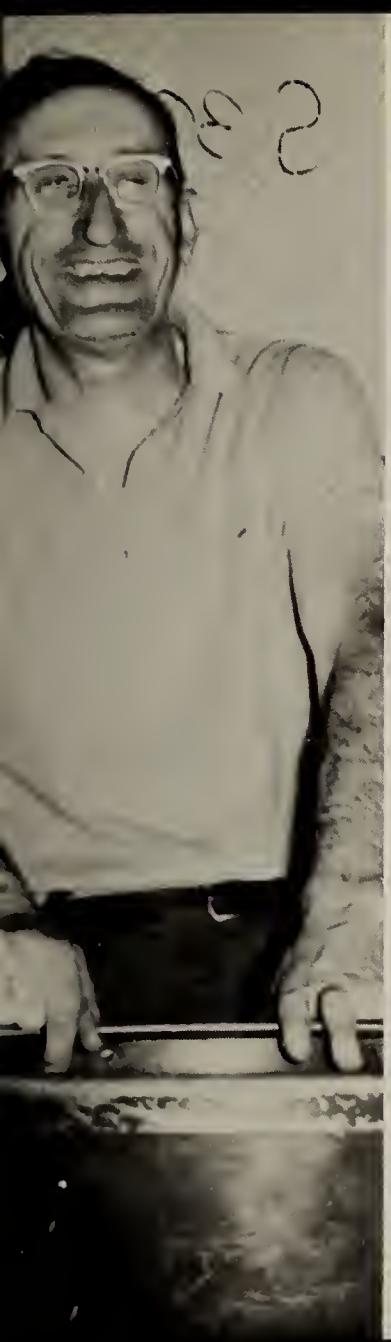

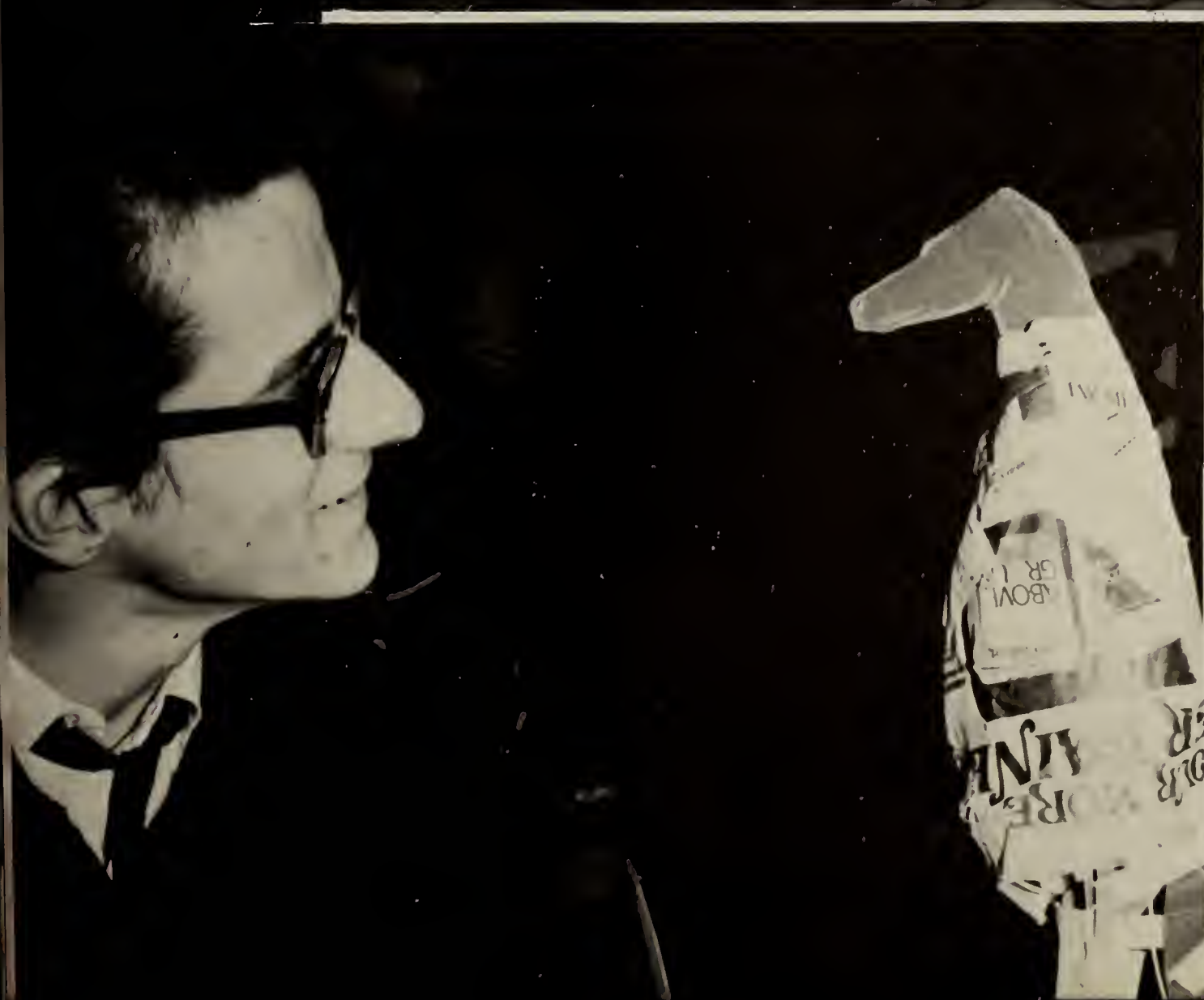

# CLASS OF 1970

# Sophomore Homerooms

## W02
## Mrs. McKnight

*Front row:* Brian Angelo; Vincent Allia; Greg Alcorn, Bernard Aucoin; Ray Adams; Andre Aucoin; Carl Arsenault; Harry Alcorn; *second row:* Diane Arsenault; Nancy Alese; Leslie Abbott; Susan Arena; Sharon Arno; Tonette Alongi; Dolores Araujo; Sharon Amarilian; Debby Arena.

## W03
## Mrs. Gershon

*Front row:* Bruce Berbarian; Stephen Narber; David Aucoin; William Barry; Arthur Bennett; Robert Beaupre; *second row:* Marie Aucoin; Norma Belliveau; Cheryl Bardsley; Kathleen Barry; Joan Baronian; Sandra Bamforth; Margaret Barrile; Mary Baker; Gail Avery; Marie Baxter.

## W04
## Mr. McKnight

*Front row:* Moe Bordenca; John Bolles; Al Bleyle; Denis Boucher; Steve Bonney; Chris Boudreau; Dana Bonica; *second row:* Marie Boucher; Paula Bonifide; Annette Boudreau; Cheryl Boback; Gail Bertrand; Lynn Berry; Beth-Ann Blodgett; Carol Bouley; Dianne Boudreau.

## W06
## Mr. Levesque

*Front row:* Paul Brassard; Robert Burke; Kelly Burke; Robert Briganti; Charles Brophy; Donald Breen; Richard Burke; John Boyd; *second row:* Donna Burkes; Linda Bowman; Judy Brown; Anne Bourgeois; Nancy Broderick; Wendy Brown; Wanda Bourque; Lois Brousseau.

## W07
## Mrs. Sullivan

*Front row:* Noel Buscemi; Francis Cannistraro; Donald Bushard; Brian Casey; Neal Caramanica; Norman Carmel; Edward Cacciatore; *second row:* Anna Caci; Deborah Caisey; Patricia Callahan; Sandra Calson; Susan Campbell; Michelle Carter; Lauren Butman; Patricia Camutti; Carol Carmody; Dianne Casella.

## W08
## Miss Gladesyz

*Front row:* Richard Chaisson; Keith Chipman; Paul Ciccolo; Alfred Clarke; Dennis Chaisson; *second row:* Chris Chapman; Marsha Chamberlain; Carol Chaisson; Janet Chapman; Donna Churakan; Mary Cincotta; Cathy Champion; Barbara Chaisson; Donna Castellano; *third row:* Gail Chamberlain; Rita Collins; Diane Collette; Lynda Castellano; Linda Chilingerian; Beverly Clarke.

## W09
## Miss Christensen

*Front row:* Jack Cotter; Douglas Clasby; Stephen Corbett; Paul Cormier; Rodney Cook; Guido Coppola; Richard Coraccio; *second row:* France Connors; Karen Coughlin; Denise Cormier; Linda Corcoran; Jacqueline Cousineau; Nancy Cripps; *third row:* Denise Coutu; Donna Conners; Cynthia Collett; Jerry Connor; Janice Crockford.

## W101
## Mr. Regan

*Front row:* George Davidson; Robert Croteau; James Cusano; ?; Robert Dacey; John Della Camera; John Crosby; Robert Crook; Leonard Crossman; ?; *second row:* ?; John DePass; Stephen Curry; Marilyn Dahlin; Mary Lou Delorey; Ann Cusano; Patricia David; Judy DeProfio; Alice De Forge; Bernard Demeo; William Cummings; *third row:* Mary Crowe; Ann D'Addario; Joanne Deugeno; Donna De Melle; Mydonna Curry; Helen Curtis; Carolyn Denty; JoAnn D'Antonio.

## W103
## Mrs. Westfield

*Front row:* Timothy Dipace; Donald Dunlap; Norman Macleod; Richard Duddy; Daniel Dollard; Michael Egan; Mark Edmunds; Charles Duckworth; Paul Doe; *second row:* Cheryl Dion; Nancy Doherty; Donna Doucet; Lois Dunne; Sandra Emberly; Linda Emmetts; Kathryn Dunbar; Gail Elander; Deborah Devoe; Jeanne Elfar; *third row:* Kevin Eagan; Arthur Dubois; Dennis Doherty; John Dunn; Paul Doucet.

## W104
## Miss Magrath

*Front row:* David Ferson; David Feeley; Reynold Famosi; William Ferry; Robert Faulkner; John Fahey; Stephen Finamore; *second row:* Kathleen English; Olga Ferrara; Lisa Faranda; Jean Ferro; Joanne Ferrera; Leslie Farragher; Susan Falzone; Marilyn Fine; Carol Flanagan.

## W105
## Mrs. Feldman

*Front row:* Robert Flynn; Daniel Foley; Mark Flynn; James Girolamo; Stephen Gardner; Albert Gannache; Warren Freda; Matt Garrigan; Steven Generoso; Joseph Giardina; *second row:* Arthur Gaudet; Wendy Gallagher; Linda Goley; Diana Gebhardt; Cathy Gamble; Elaine Gardner; Lucille Fournier; Barbara Forcier; Michele Fonseca; Francis Gill; Patrich Garritz; *third row:* Eileen Foley; Jane Gaudet; Patricia Foley; Janice Forte; Lydia Giardina; Rosemary Fucci; Diane Geneau.

## W106
## Mrs. Jones

*Front row:* Robin Gogan; Henry Green; Steven Hamilton; Stanley Goldstein; Brian Halloran; *second row:* Donna Glawson; Lynne Groth; Joan Goulding; Irene Hache; Barbara Gladman; Carol Gullotti; Josephine Girorard; *third row:* Muriel Goguen; Cynthia Green; Denise Goguen; Elizabeth Grant; Nora Gould; Ann Grimes.

## W107
## Mr. Curry

*Front row:* Wayne Hennessey; Philip Hammond; Kenny Hoyt; Lewis Horwitz; Bob Hickey; Joe Hughes; Bob Hughes; Bob Hurley; Bruce Hart; Philip Harris; *second row:* Kathie Hill; Judy Hartley; Gail Hendrick; Laura Hines; Linda Hurley; Carol Harvey; Bonita Hebit; Carol Hines; Nancy Hayes; *third row:* Diane Headley; Debbie Hosman; Karen Hoyt; Wendy Holmes; Diane Herman; Gail Hines; Debby Hartman; Dale Hopwood.

## W108
## Mrs. Maclure

*Front row:* Lawrence Isaacson; Mark Keenan; John Kelley; Karl Johnson; Robert Jones; Kenneth Johnson; Gary James; *second row:* Janice Jahrling; Diane Jimjimian; Linda Iannuzzo; Debbie Johnson, Carole Janson; *third row:* Linda Kavey; Jane Keegan; Linda Juliano; Roseann Jarvie.

## W109
## Mr. Sullivan

*Front row:* Brian Keough; Richard Rogers; Harvey LeBlanc; Robert King; Steven Lambert; Albert Lancto; David Marcus; Charles Le Blanc; Jerome Lafarque; Robert LaRose; *second row:* Robert Lassman; Nancy Lazaro; Betsy Keir; Gloria LeBlanc; Karen LeBlanc; Mary Kerr; Christine Kelly; Carolyn Leavitt; Mary Kelly; Sandra Lahey; Gilbert Mariani; *third row:* Edna LeBlanc; Denise LeBlanc; Linda Kokidko; Janice LaCava; Dianne LeBlanc; Linda LeBlanc; JoAnn LeBlanc.

## W110
## Mr. Sheehan

*Front row:* Forres Leme; Donald LeBlanc; Winfred Lee; Carl Leeber; George Lombardo; Robert LeBlanc; Robert Linstrom; Albert Marrqus; *second row:* Debora Lore; Linda LeBlanc; Paula Martin; Diane LaRoche; Mary Livernoche; Simonne Leger; Carol Lombardi; Viola LeBlanc; *third row:* Omer LeBlanc; David LeShane; Rheal LeBlanc; Richard LeBlanc; Stephen Leydon; John Logan.

## W111
## Miss Bowen

*Front row:* Vince Mallzzi; Don Lund; John Mannino; Timothy Merchant; David Lovequist; Craig Magner; Richard Marcou; Paul Malloch; Patrick MacKay; *second row:* Grace MacKusick; Thelma Martin; Theres Martin; Linda MacKusick; Loren Low; Phyllis Mac Donald; Carol Malone; Cynthia Lucas; Gail Manzelli; *third row:* Norman MacLeod; Robert Lucas; Donald LeBlanc; Stephen MacInnis.

## W112
## Miss Fox

*Front row:* David McGuigan; John Mason; John McHugh; John Mega; *second row:* Janet Martorilli; Patricia McNamara; Ann Menard; Gwynne McCarthy; Margery McLaughlin; Martha Masterman; Mary McAvoy; Theresa McNeil; Christine Mula; *third row:* Janet Meehan; Judy Mazmania; Susan Malloy; Carol McCormick; Marilyn McCarthy.

## W203
## Mr. Blossom

*Front row:* Ron Murphy; Charles Nadeau; William Nardone; Kevan Murphy; William Monocco; Steve Murphy; Gary Murphy; Edward Nardone; Roy Mirabito; William Mc Millan; *second row:* Donald Newbert; Richard Murphy; Sheila Mogan; Jeanne Meserve; Dona Minissale; Lynell Merritts; Susanne Morreale; Donna Newhook; Linda Milton; Kenneth Navien; *third row:* Jean Monty; Linda Najarian; Lenore Mullen; Patricia Nesite; Joan Murphy; Alice Mroszcyk; Debby Mullany; Beverly Mobilia.

## W204
## Mrs. G. Johnson

*Front row:* Douglas Nickerson; Edward Patupanian; Clifford Nutting; Brian Osganian; Thomas Nolte; Kevin O'Toole; Steven Oliver; Stephen Pearlman; Phillip Olson; Richard Paolino; *second row:* Eric Olfson; Gary O'Brien; Maureen O'Neil; Freda Pappas; Maria Papia; Patricia O'Brien; Joanna Nocella; Patsy O'Halloran; Eilleen O'Halloran; Richard O'Neil; ?; *third row:* Helen Olivo; Laurie Palmer; Elna Patuto; Priscilla Orlandi; Nancy Pederson; Emily Norman; Pauline O'Neil.

## W205
## Mrs. Stanton

*Front row:* James Rando; Thomas Rickman; Frank Pridian; James Radasta; Mark Petricone; Thomas Robertson; William Perley; John Rando; William Poirier; *second row:* Carl Ravesi; Robert Powderly; Florine Richard; Lillian Recci; Nancy Power; Marie Pelletier; Barbara Robertson; Patricia Roche; Janice Perkins; Bernice Pilla; Jane Reino; Joseph Pittarino; Dennis Quinn; *third row:* Elaine Rippin; Ruth Pridham; Florence Rigoli; Patricia Pendergast; Darlene Pereshluha; Carolyn Ray; Barbara Rayne; Patricia Quirk; Mrtha Rigoli.

## W206
## Mr. Fleming

*Front row:* Christopher Romano; Bradley Ross; Dana Rogge; John Russell; Richard Sanger; Joseph Salvo; Carl Scafidi; *second row:* Mary Roy; Mary Ryan; Joyce Rotchfor; Gale Ryberg; Donna Rochleau; Paula Santalucito; Barbara Peavy; Carolyn Santamaria; Linda Roche; *third row:* Muriel Robichaud; Jane Roche; Carolyn Rogers; Jeannette Savage; Denise Sandstrom; Cynthia Saia; Regina Rourke; Marie Scafidi; Janice Santamaria.

## W207
## Mr. Tymer

*Front row:* James Schaufus; Francis Stanton; Kurt Stashis; Francis Schultz; George Segien; Michael Simmons; Vincen Scanio; Edward Spillert; Elliot Slater; *second row:* David Sinclair; Robert Scheier; Paula Teele; Lois Smith; Deborah Selby; Patricia Stedman; Marjorie Smith; Susuan Skinner; Jean St. Germain; Vincen Scalia; Stephen Searle; *third row:* Maureen Shea; Marilyn Sicutte; Joyce Skotland; MaryAnne Stahl; Linda Soderholm; Elaine Shapiro.

## W209
## Miss Koledo

*Front row:* Gary Tobin; Joseph Valiante; Alan Tauber; Richard Young; Richard Vaccerello; Edward Strong; Robert Sweeny; Joseph Taranto; Lewis Uttaro; Robert Tomusko; *second row:* Joseph Vanaria; Richard Sweet; Pamela Toy; Loretta Sullivan; Sherryl Young; Sherie Sullivan; Mary Lee Stewart; Kathleen Sullivan; Janice Sullivan; Vivian Ukraine; Kevin Sullivan; Francis Tierney; *third row:* Laurie Sweeny; Joan Walker; Theresa Tirone; Lynn Sullivan; Frances Triffiletti; Ellen Thorne; Frances Viveiros; Betty Jane Troie; Marilyn Vanaria.

# W211
## Miss Devane

*Front row:* Charles Vasquezi; Paul Vincent; Warren Wilder; Dana Welts; Ray Yetten; William Wilde; Eric Waldren; Paul Yamartino; Calvin Vary; *second row:* Patty Velardo; Sndra Zanghi; Dotty Whalen; Terry Weeks; Sally West; Sandy Wright; Cheryl Wellman; Virginia Waldren; Joyce Zaia; Carolyn Zeytoonian; Yvette Veilleux; *third row:* Richard White; Gary Ward; Sam Webb; Donald Warren; Gordon Wellington; Richard Wheaton; Charles Williams.

CLYTEMNESTRA BICKLE
475 Trapelo Road
Diaphragm Exercises H.R. Attic

Clytemnestra spends her spare time either on the bridge with Hieronymous Bosch, Ophelia Giovanni, Maria Contessa, Mehetabelle Jones and Louie, or at Tony's Aqua Vida Lounge chatting with Philip Zonck, Larry Lump, Ernie Boch and Penelope Prud. Her favorite food is strangled perriwinkles under glass with parmesan cheese and peanut butter. She loves candy-coated pickles. In the future, this energetic senior plans to attend Wabash U. to major in philanthropic techniques using the touch-tone method. She excels in show and tell.

GOOD LUCK CLYT !!!!!!!!!!

*Activities:* ohhhhhh definitely.

32
14

# SPORTS

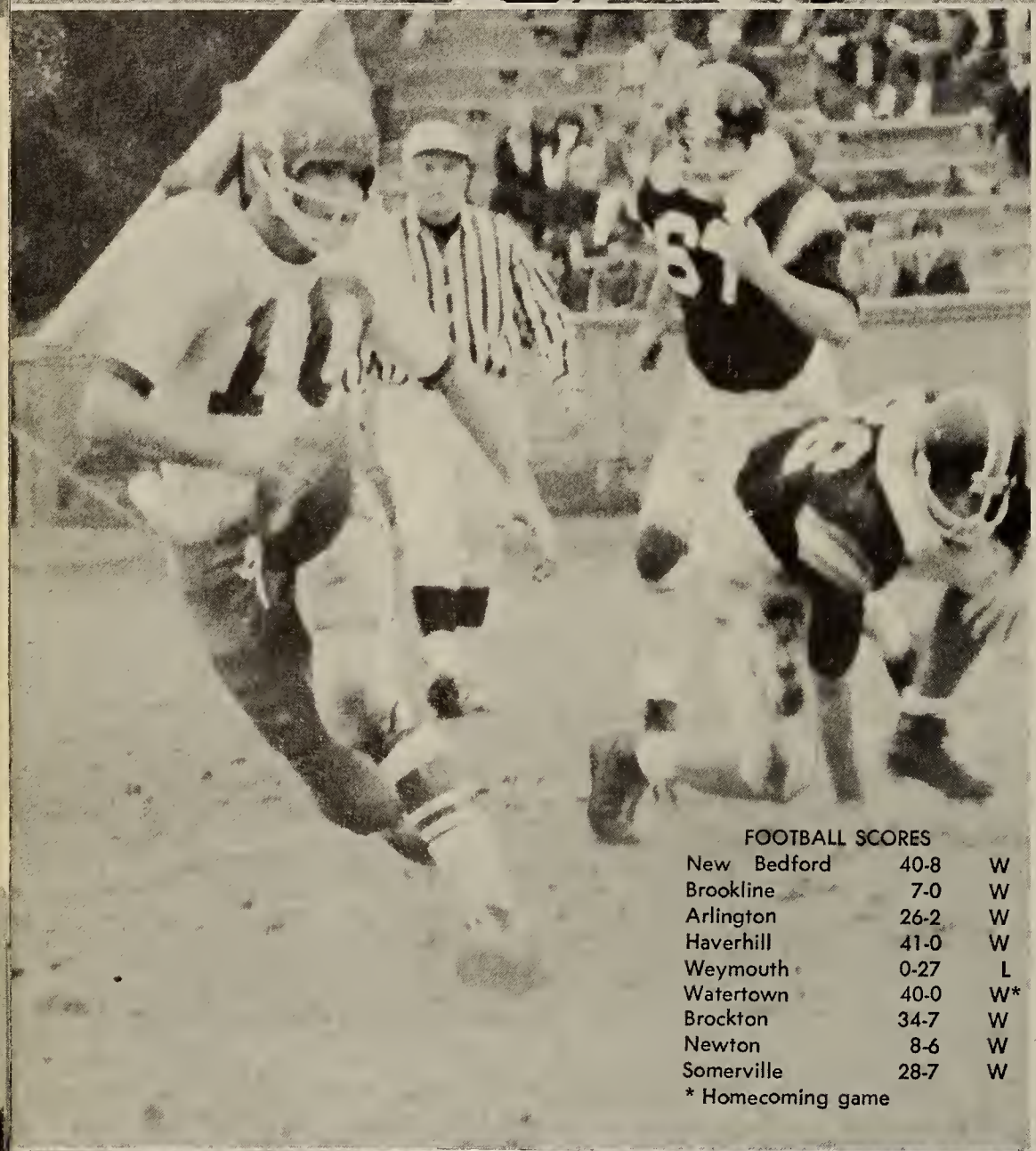

FOOTBALL SCORES

| | | |
|---|---|---|
| New Bedford | 40-8 | W |
| Brookline | 7-0 | W |
| Arlington | 26-2 | W |
| Haverhill | 41-0 | W |
| Weymouth | 0-27 | L |
| Watertown | 40-0 | W* |
| Brockton | 34-7 | W |
| Newton | 8-6 | W |
| Somerville | 28-7 | W |

* Homecoming game

68
63

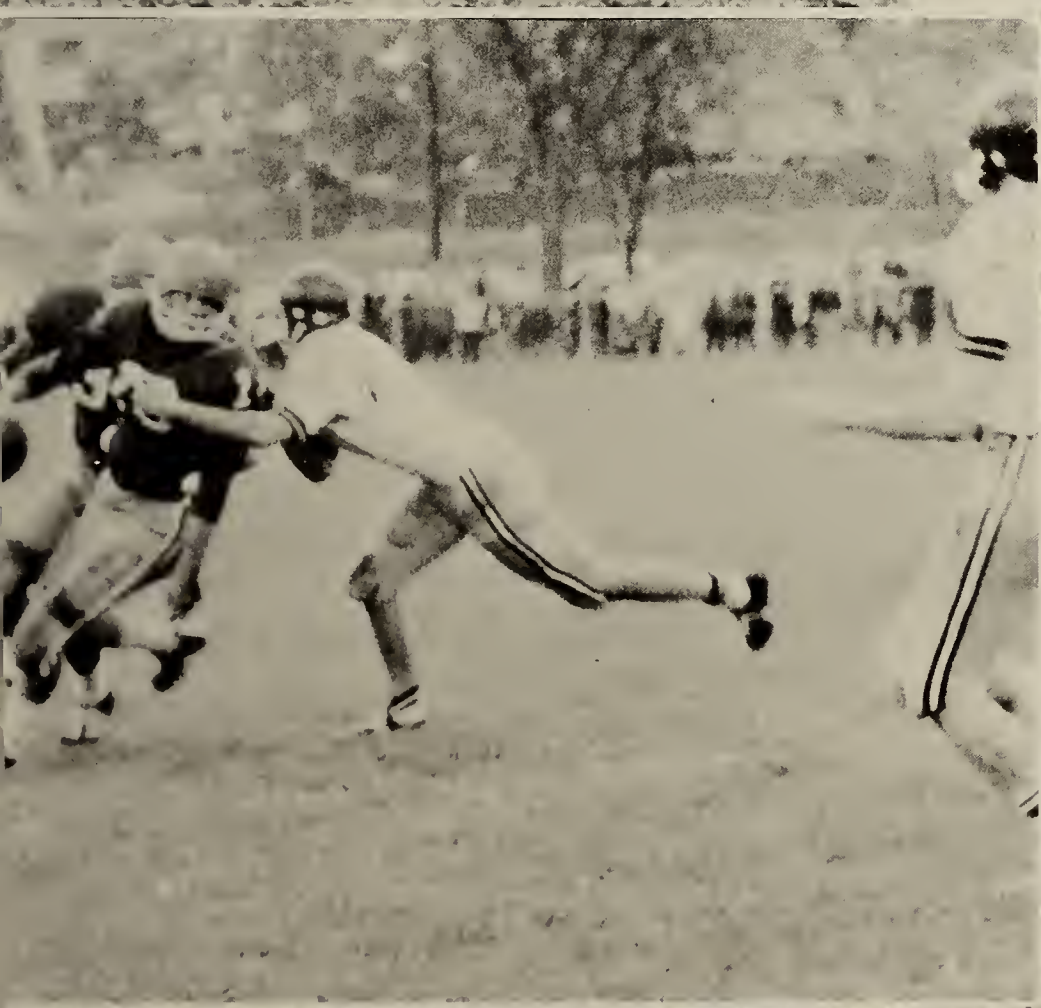

50
10

JANET ROO (Sr.) LOIS LEXANDER (Sr.)

KAREN KEOHANE (Sr.) JOANNE PEROS (Sr. Co-Capt.)

JEANNINE AVCOIN (Sr.)

JOAN TOUSIGNANT (Sr.)

DONNA TREFONIDES (Sr.)

JOANNE PEROS (Sr.) GERI O'REILLY (Sr.)
Captains

CAROL WALLACE (Sr.)

# Cheerleaders

LYANE ARICO (Sr.) GERI O'REILLY (Sr.-Co-Capt.)

BADMINTON INTRAMURALS

*Front row:* Janice Broderick, Cathy Champion, (Champion of the Singles Tournament), Lois Bowse; *Second row:* Ann Grimes, Nancy Broderick, (Runner-up in Singles), Laura Hines, Denise Coutu.

ARCHERY TEAM

Noreen Spracklin, Debbie Johnson, Linda Johnson, Beverly Beaudin.

CROSS COUNTRY TRACK SCORES

| | | | |
|---|---|---|---|
| Natick | 25 | 31 | W |
| Medford | 15 | 48 | W |
| Newton | 26 | 31 | W |
| Revere | 15 | 48 | W |
| Malden | 15 | 50 | W |
| Everett | 15 | 48 | W |
| Arlington | 15 | 50 | W |
| Newton South | 23 | 31 | W |
| Bowdoin College | 34 | 21 | L |

CROSS COUNTRY TRACK TEAM

*First row:* Moe Bordenca, Tim Cuerdon, Bill Chalmers, Ken Soderholm, co-capt.; Terry Aubie, co-capt.; Chris Busemi, Bob Crook, Kevan Murphy, Park Boudrot; *Second row:* Sue Alper, mgr.; Al Garnache, Steve Murphy, Roy Duddy, Bud Raines, John Kendall, Charlie Duckworth, Bill Ormerod, Tim Mahoney, Chris Demeo, Ellen Searle, mgr.

*Kneeling:* Mike Beaver, Ray Auld, Paul Zeigler, Stu Goldstein, Stan Ferro, Steve Gardner, Rich Gentola, Chester Richardson, John Boyle, Bill Adams, Joe Landry, Kevin Murphy, Ches. Bonica, Tom Dubie; *Second row:* Steve Lillis, Joe McGann, Ron Porier, Bill Chaprales, Peter Bella, Ray Loretta, Mike Delaney, Bruce LaFort, Ron Doucett, John Burke, Mike Brescia, Mike Quinn, Frank Asaro, Paul Legere, Dave Suro, Bill Nurse, Bob MacClary, Jeff Harwich; *Third row:* John Lazaro, Mark Enik, Bob Gledhill, John Romeo, Richard Aubert, Ronald McKenna, Edgar Thomas, Steve Joyal, Robert Naughton, Phil Higgins, Charles Boyd, Edward Edmunds, Don Cutting, Ches. Lee, Marshal Lazaro, Bill Shea.

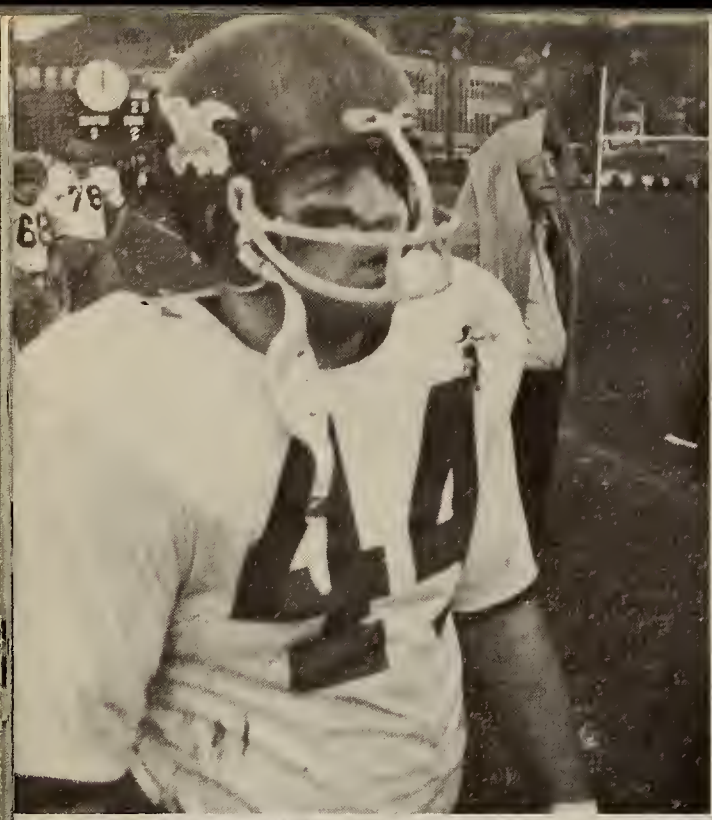

VARSITY GIRLS BASKETBALL TEAM, *first row:* Maureen Dion; Donna Caruso; Susan Ukraine, co-capt.; Miss Gravelin, coach; Janice Broderick, co-capt.; Debbie Johnson; Brenda Davidson; *second row:* Janice Perkins; Kathy Dunbar; Margaret Stanton, mgr.; Lynn Flanagan, mgr.; Susan Gardner; Becky Lester.

GIRLS BASKETBALL SCORES

| | | | |
|---|---|---|---|
| Lexington | 53 | 26 | L |
| Lincoln Sudbury | 44 | 19 | L |
| Brockton | 25 | 36 | W |
| Watertown | 28 | 23 | L |
| Cambridge Latin | 54 | 12 | L |
| Watertown | 47 | 19 | L |
| Newton South | 0 | 2 | Forfeit |

RIFLE TEAM SCORES

| | | | |
|---|---|---|---|
| Bedford | 889 | 788 | W |
| Concord | 870 | 772 | W |
| Acton | 896 | 784 | W |
| Marlboro | 875 | 874 | W |
| Melrose | 883 | 869 | W |
| Watertown | 877 | 795 | W |
| Wayland | 889 | 881 | W |
| Malden | 863 | 912 | L |
| TOTAL | 7022 | 6675 | pts |

RIFLE TEAM, *first row:* R. Nessolini; R. Famosi; A. Tauber; A. Boudreau; R. Wheaton; J. Russo; *second row:* J. Toohil, ass't. coach; F. Leeber; R. Toohil; J. Anderson, capt.; D. Vanderwky; W. Trudeau; J. Siano, coach.

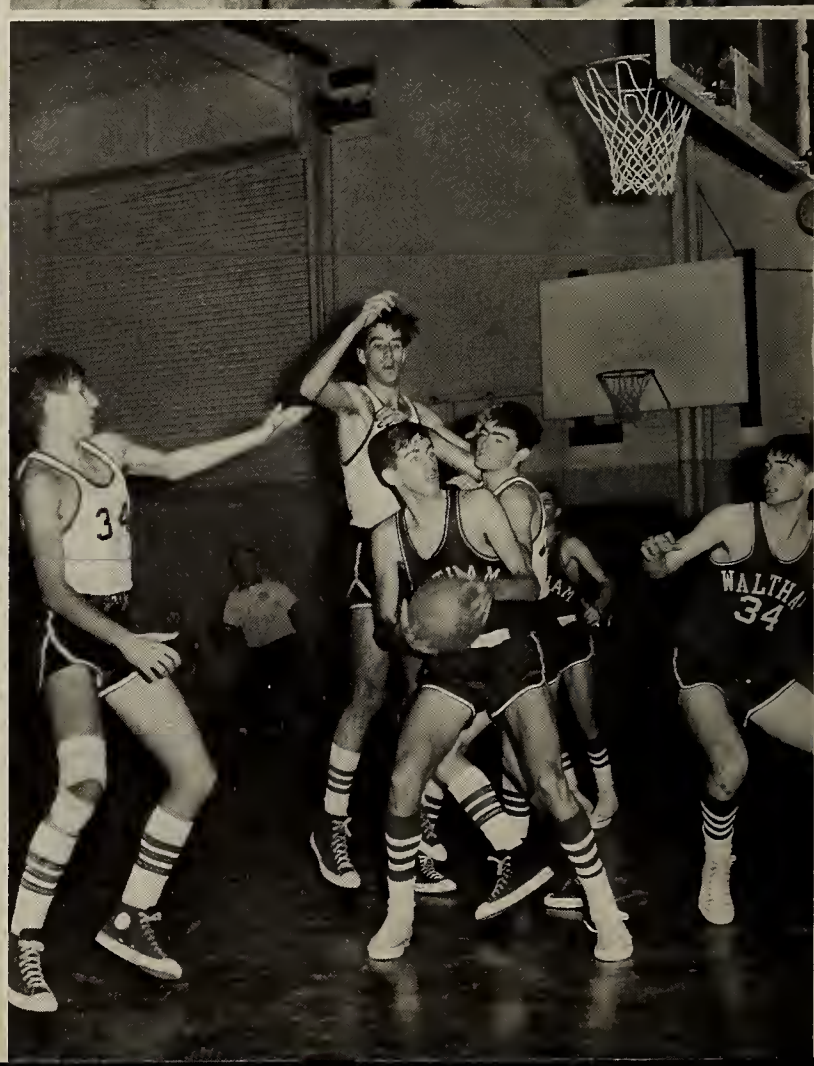

SWIM TEAM
SCORES

| | |
|---|---|
| Boston English | L |
| Cambridge Latin | L |
| Rindge | W |
| Lexington | L |
| Wellesley | L |
| Brockton | W |
| Brookline | L |
| Boston Latin | W |
| Catholic Memorial | W |
| Malden | W |

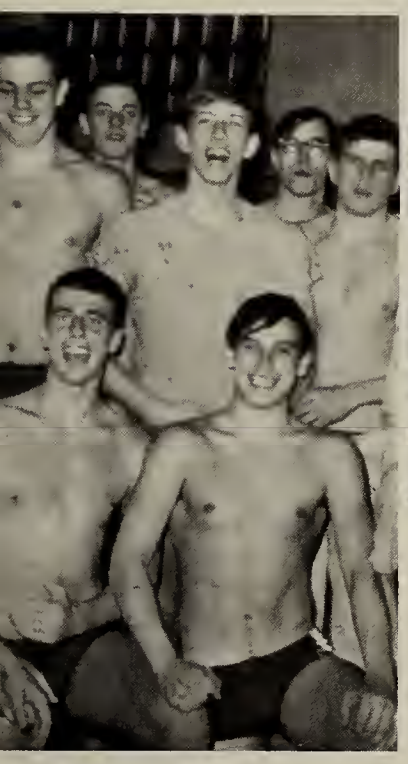

SWIMMING TEAM: *First row:* Don Legere, Dave Mills, Bob DeLuca, Bill Nolte, Bill Maher; *Second row:* David Murray, Donald Aucoin, Chuck McInnis, Bob Nawrocki, Bill Fury; *Third row:* Paul Aucoin, Bob Jones, John Shinnick, Fred Dunlap, Bill Kadis.

INDOOR TRACK TEAM: *First row:* Ellen Searle, mgr.; Mike Beaver, Park Boudrot, Moe Bodenca, Chris Demeo, capt.; Steve Murphy, Ken Soderholm, Tim Cuerdon, Sue Alper, mgr.; *Second row:* Tim Mahoney, Kenan Murphy, Bill Chalmers, Paul Zeigler, Mike Jacobs, Chris Buscemi, Chet Richardson, Bon Crook, Terry Aubie; *Third row:* Tom Dubie, Charlie Duckworth, Paul Epstein, Al Garnacite, Bill Ormerod, Al Lancto, Bud Raines, John Kendall, Roy Duddy.

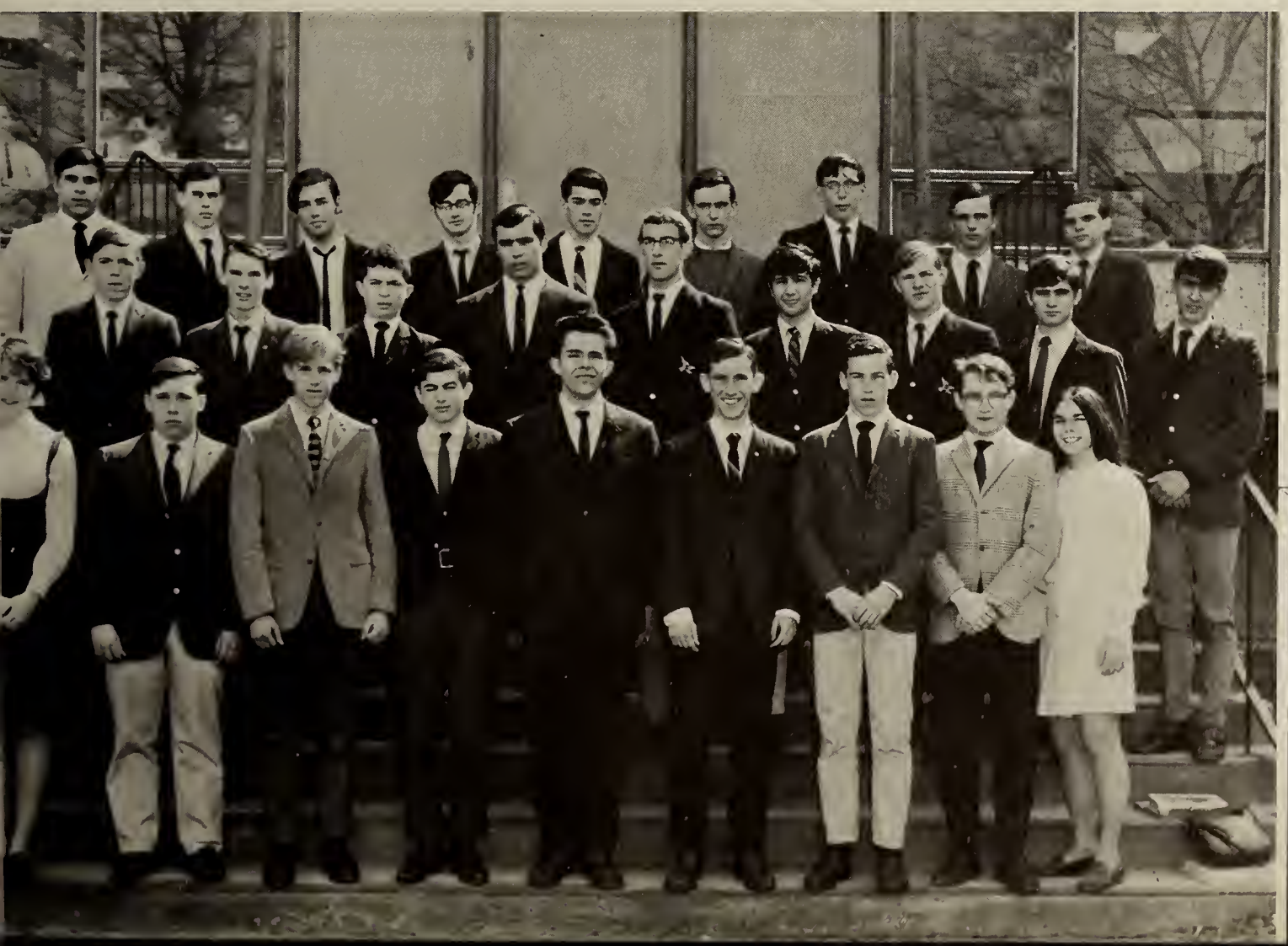

INDOOR TRACK
SCORES

| | | | |
|---|---|---|---|
| Lexington | 56 | 30 | W |
| Natick | 39 | 47 | L |
| Newton | 47 | 39 | W |
| Weymouth | 41 | 45 | L |
| Rindge | 56½ | 29½ | W |
| Malden | 55 | 21 | W |
| B. C. High | 28 | 58 | L |
| Brookline | 53 | 33 | W |

# Hockey

*First row:* Henry Joyal, Al Belliveau Capt. Ken Curtin, Mike McGovern, Terry McNeil; *Second row:* Joe Blanchard, Steve Joyal, Art Dubois, Paul Leger, Doug Stanley.

HOCKEY SCORES

| | | | |
|---|---|---|---|
| Somerville | 5 | 2 | W |
| Rindge | 10 | 0 | W |
| Brookline | 1 | 0 | L |
| Newton | 2 | 1 | L |
| Medford | 2 | 1 | L |
| Arlington | 5 | 0 | L |
| Cambridge | 2 | 0 | W |
| Somerville | 4 | 3 | W |
| Rindge | 13 | 0 | W |
| Brookline | 2 | 1 | L |
| Newton | 5 | 0 | L |
| Medford | 3 | 2 | L |
| Arlington | 4 | 3 | L |
| Cambridge | 2 | 1 | W |
| Total record | 6 | 8 | |

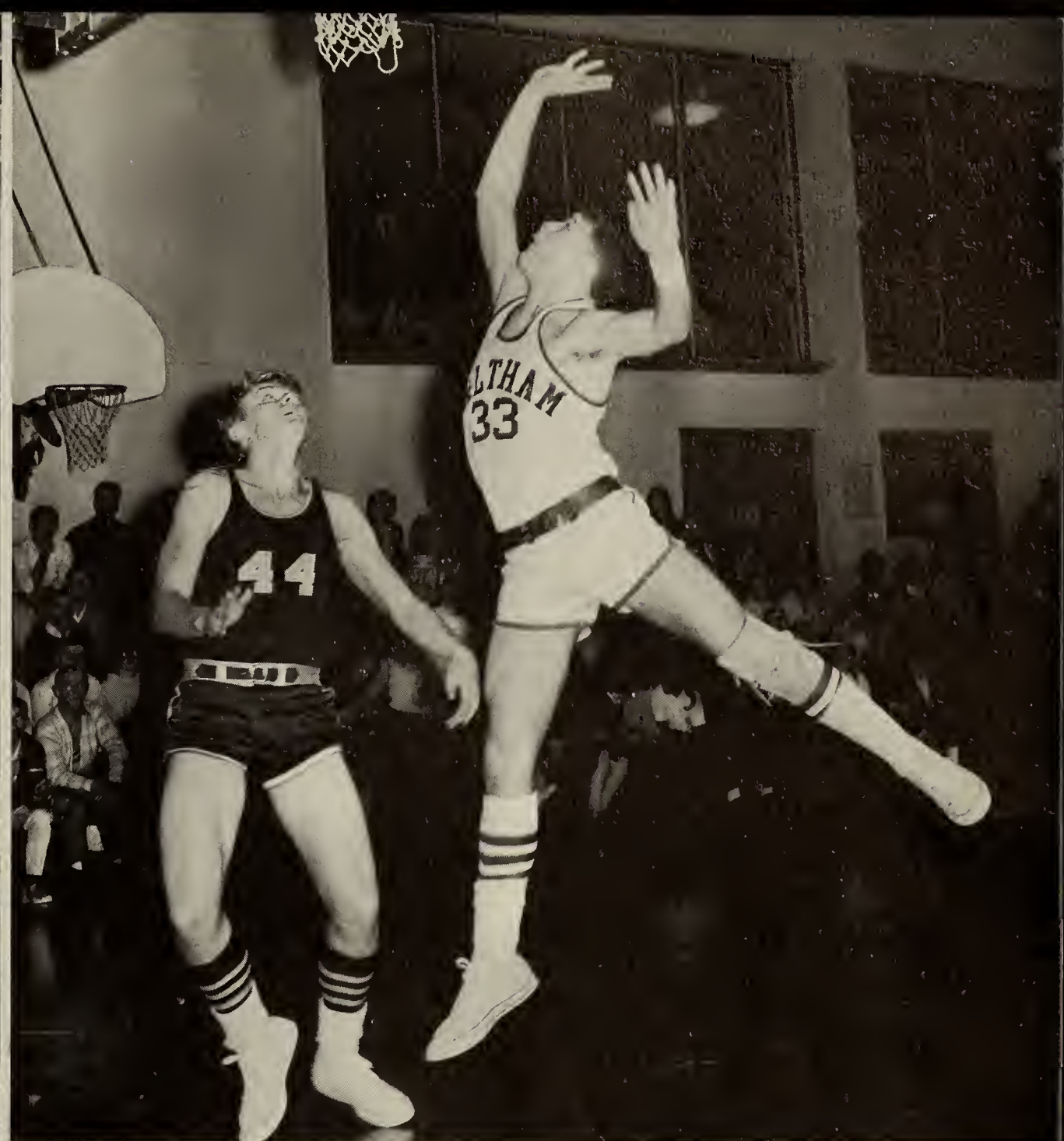

*Sitting:* Bill Adams, Chucklie Lee, Jim Generoso, Russ Hammond, Charlie Bonica; *Second row:* John O'Kane, Peter Jones, Richard Lewis, Mike Collura, John Mazzarini; *Third row:* Charles Malone, Mike Lupo, Steve Latorre, Kevin Burns.

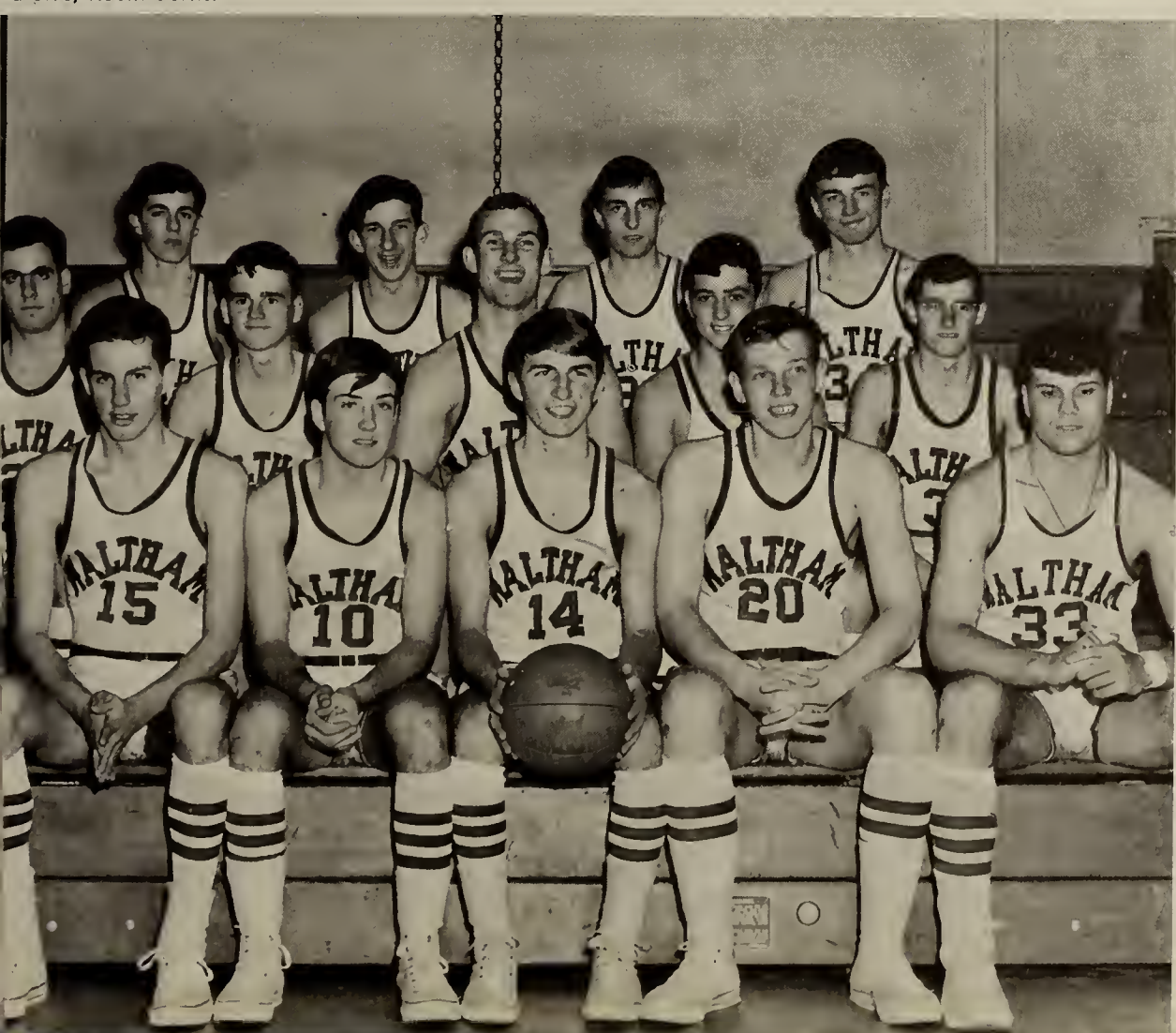

BOYS BASKETBALL SCORES

| | | | |
|---|---|---|---|
| Rindge | 61 | 56 | W |
| Somerville | 62 | 57 | W |
| Brockton | 65 | 72 | L |
| Cambridge | 59 | 70 | L |
| Arlington | 83 | 46 | W |
| Watertown | 76 | 43 | W |
| Newton | 79 | 53 | W |
| Brookline | 80 | 55 | W |
| Weymouth | 62 | 43 | W |
| Newton South | 76 | 53 | W |
| Rindge | 61 | 42 | W |
| Brockton | 60 | 53 | W |
| Cambridge | 43 | 41 | W |
| Arlington | 72 | 62 | W |
| Watertown | 57 | 45 | W |
| Newton South | 92 | 39 | W |
| Newton | 79 | 72 | W |
| Brookline | 92 | 60 | W |
| Weymouth | 58 | 50 | W |
| Somerville | 55 | 66 | L |
| Weymouth Tech Tourney | 68 | 57 | L |

BASKETBALL CHEERLEADERS

Lois Lexander (sr); Marsha Colter (jr); Joan Tousignant (sr); Lynne Arico (sr); Jean Umbrello (sr); Joanne Peros (sr—co-capt); Geri O'Reilly (sr—co-capt); Janet Rao (sr); Donna Trefonides (sr); Carol Wallace (sr); Becky Lester (jr); Karen Keohane (sr); Penny Falconer (jr); missing Jeanine Aucoin.

*First* row: S. Latore, J. Gallant, D. Furbush, J. Mazzarini, L. Hart, P. Clifford, N. Yetten; *Second* row: Coach Yetten, W. Boyce, J. Landry, capt.; S. Izzi, K. Murphy, R. Hammond, K. Burns, J. O'Kane, R. Lorrette.

BASEBALL SCORES

| | | | | | | |
|---|---|---|---|---|---|---|
| Rindge | 4 | 1 | W | 4 | 2 | W |
| Watertown | 7 | 5 | W | 8 | 4 | W |
| Cambridge | 4 | 3 | L | 5 | 0 | W |
| Arlington | 5 | 2 | W | 5 | 2 | W |
| Brockton | 5 | 4 | W | 6 | 5 | W |
| Newton | 5 | 0 | L | 6 | 1 | L |
| Newton South | 2 | 1 | W | 2 | 1 | W |
| Brookline | 4 | 0 | L | 2 | 1 | W |
| Weymouth | 4 | 2 | L | 7 | 1 | L |

Final record 12-6

OUTDOOR TRACK SCORES

| | | | |
|---|---|---|---|
| Lexington | 82 | 49 | W |
| Canton | 66½ | 46 | W |
| Fitchberg | 52½ | | |
| Quincy | 84 | 43 | W |
| Cambridge Latin | 105½ | 25½ | W |
| Arlington | 103½ | 27½ | W |
| North Quincy | 91 | 40 | W |
| Weymouth | 52¼ | 78½ | L |

OUTDOOR TRACK

*First* row: Kevan Murphy, Bob Crook, Moe Bodenca, Sam Webb, Bill Chalmers, Tim Cuerdon, Mike Beaver; *Second* row: Jeff Harwich, Ellen Searle, mgr.; John Kendall, Steve Murphy, Tim Mahoney, Mike Jacobs, Chris Demeo, capt.; Paul Zeigler, Chet Richardson, Ken Soderholm, Sue Alper, mgr.; Terry Aubie; *Third* row: Paul Epstein, Bill Ormerod, Bud Raines, Roy Duddy, Bob Gledhill, Charlie Duckworth, Tom Dubie, Chris Buscemi, Glenn LeBlanc, Al Garnache, Al Lancto, Paul McPherson.

WALTHAM

WALTHAM
WALTHAM

# Tennis

*First row:* Steve Joyal, George Pilla, John Gemelli, Jim Generoso, capt.; Bill Adams, Rick Vacarello, Fred Gardner.

Jim Generoso, captain, Mr. Thomas Foley, faculty coach.

TENNIS SCORES, BOYS:

| | | | |
|---|---|---|---|
| Winthrop | 2 | 3 | L |
| Cambridge Latin | 2 | 3 | L |
| Malden | 4 | 1 | W |
| Rindge | 5 | 0 | W |
| Arlington | 3 | 2 | W |
| Winthrop | 3 | 2 | W |
| Cambridge Latin | 4 | 1 | W |
| Malden | 3 | 2 | W |
| Rindge | 5 | 0 | W |
| Arlington | | | |

TENNIS SCORES, GIRLS:

| | | | |
|---|---|---|---|
| Newton South | 0 | 6 | L |
| Brookline | 0 | 5 | L |
| Watertown | 3 | 2 | W |
| Newton | 1 | 4 | L |
| Cambridge Latin | 3 | 2 | W |
| Chapel Hill | 3 | 1 | W |
| Watertown | 0 | 5 | L |

*First row:* Janet Allison, Sharon Bennett, Miss Doris Hudak, coach, Becky Lester, Marcie Cusano; *Second row:* Michelle Fonseca, Sharon Procyk, Janet LeShane, Noreen Spracklin, Simonne Leger, Mary Genova, Andrea Loughry; Missing, Susan Ukraine, Sheila Zilinskas.

SOFTBALL SCORES

| | | | |
|---|---|---|---|
| Brookline | 16 | 13 | W |
| Watertown | 6 | 7 | L |
| Newton | 1 | 3 | L |
| Cambridge Latin | 15 | 3 | W |
| Chapel Hill | 15 | 3 | W |
| Watertown | 9 | 11 | L |

*Seated:* Alexis Belliveau, Ann Grimes, Loretta Sullivan, Miss Gravelin, coach; Joyce Tanner, Brenda Davidson, co-capt.; Janice Perkins; *Standing:* Lindsay Kilgore, Linda Emmetts, Janice Broderick, Susan Gardner, Lois Bowse, Pat Morrison; *Absent*—Jeanette Gluste, co-capt.

VOLLEYBALL TEAM SCORES

| | | |
|---|---|---|
| Brockton | 15-9; 15-4 | W |
| Cambridge Latin | 15-9; 15-8 | W |
| Newton South | 15-6; 15-7 | W |
| Brockton | 15-2; 15-6 | W |
| Cambridge Latin | 15-3; 15-9 | W |
| Newton South | 15-8; 8-15; 5-15 | L |
| Brookline | 15-8; 15-7 | W |

*Kneeling:* Sue Gardner, Lindsay Kilgore, Debbie Johnson, Janice Perkins, Lynne Arico, Joan Tousignant, co-capt.; Donna Milliken, Pat Aucoin, Pat Velardo; *Standing:* Alexis Belliveau, mgr.; Marsha Camberlain, Nancy Broderick, Miss Helen Castros, coach; Vivian Ukraine, Bev Beaudoin, Linda Milton, mgr.

GOLF SCORES

| | | | |
|---|---|---|---|
| Cambridge | 7 | 2 | W |
| Medford | 8 | 1 | W |
| Arlington | 8½ | ½ | W |
| Rindge | 9 | 0 | W |
| Medford | 9 | 0 | W |
| Rindge | 9 | 0 | W |
| Cambridge | 9 | 0 | W |
| Arlington | 9 | 0 | W |
| Total record | | | 8—0 |

*First row:* Eric Stevens, Raphiel Aslanian, Mr. Krol, coach; Ed. Roubian, Steve Kavanaugh; *Second row:* Wm. Poirier, Mike McGovern, John Callahan, capt.; Steve Barber, Albert Flanders.

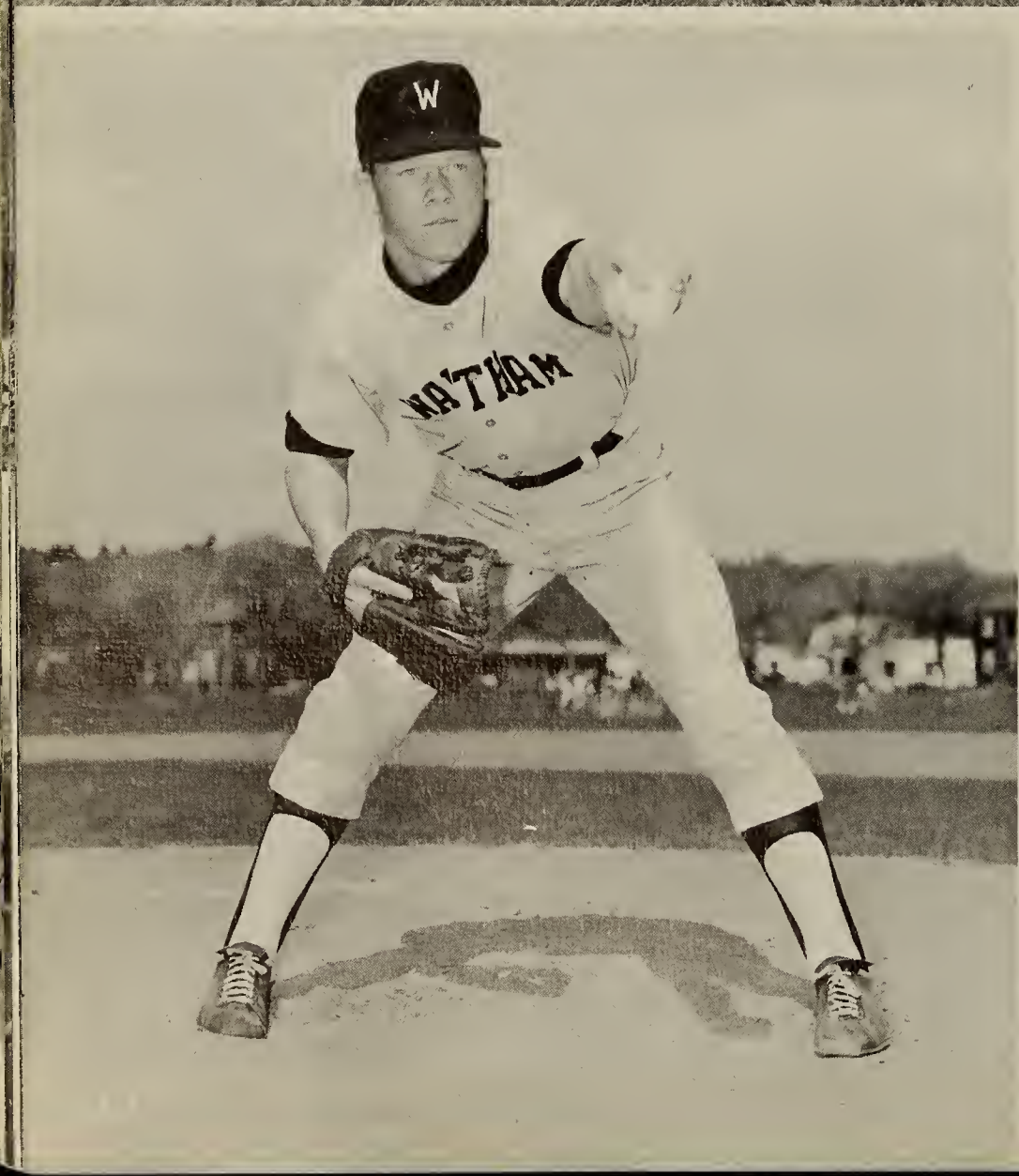

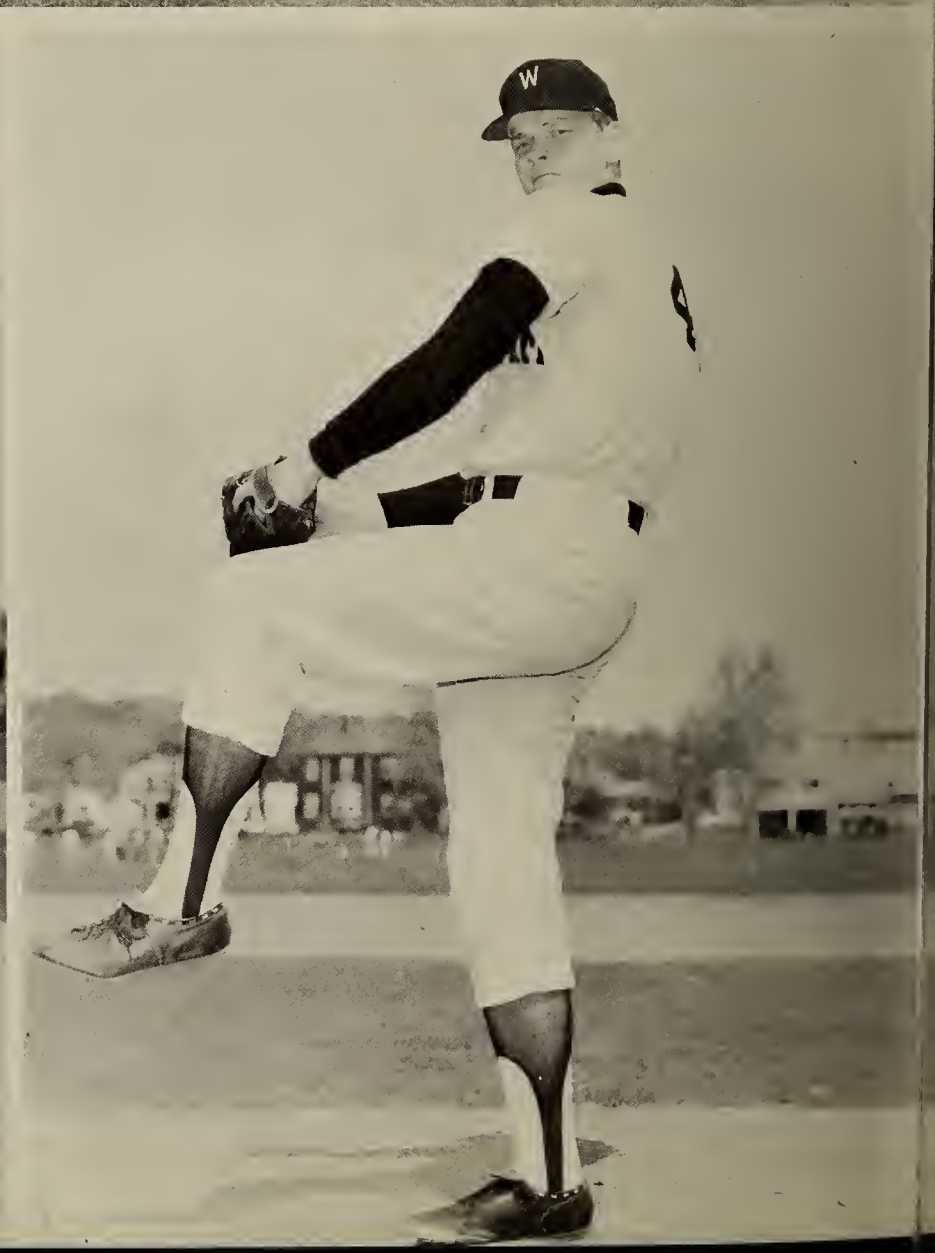

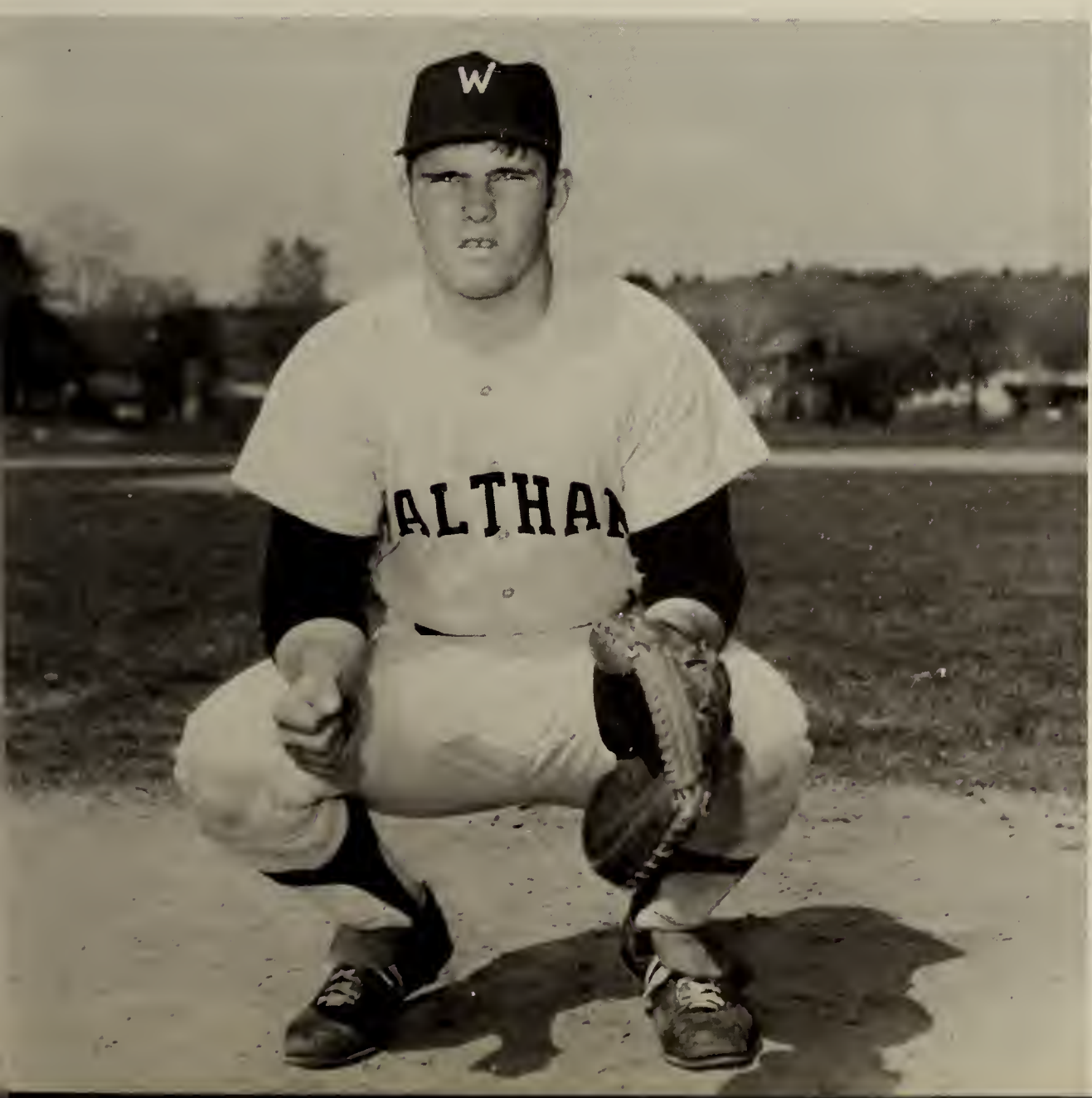
ALTHA

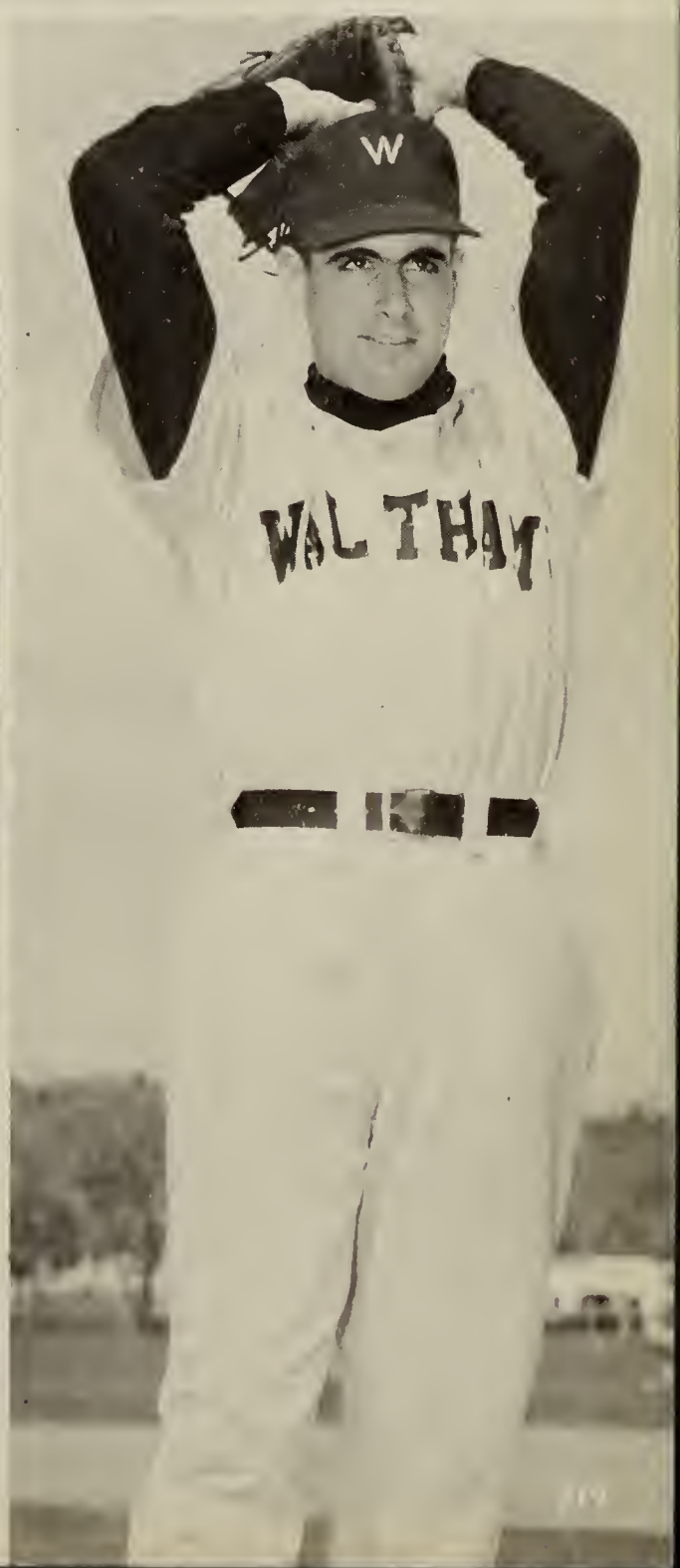
WAL THAM

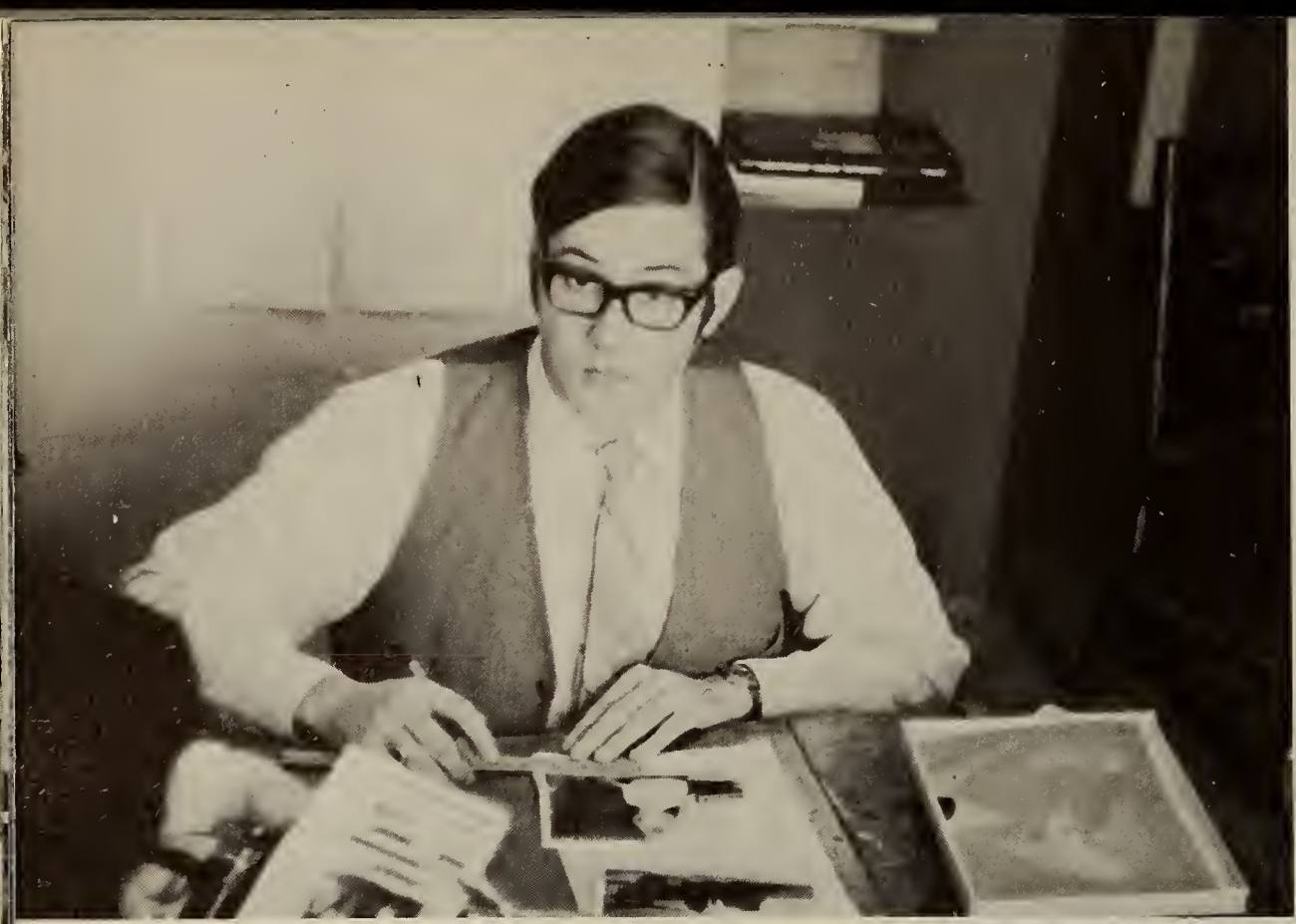

## Dennis Roach, editor-in-chief

I have seen this book through from its conception as an artistic endeavor—I would like it to be evaluated as that.

## Barbara Gibson, editor-in-chief

Barring fire and flood, we have brought this yearbook through to what we hope is a suitable record of the class of 1968.

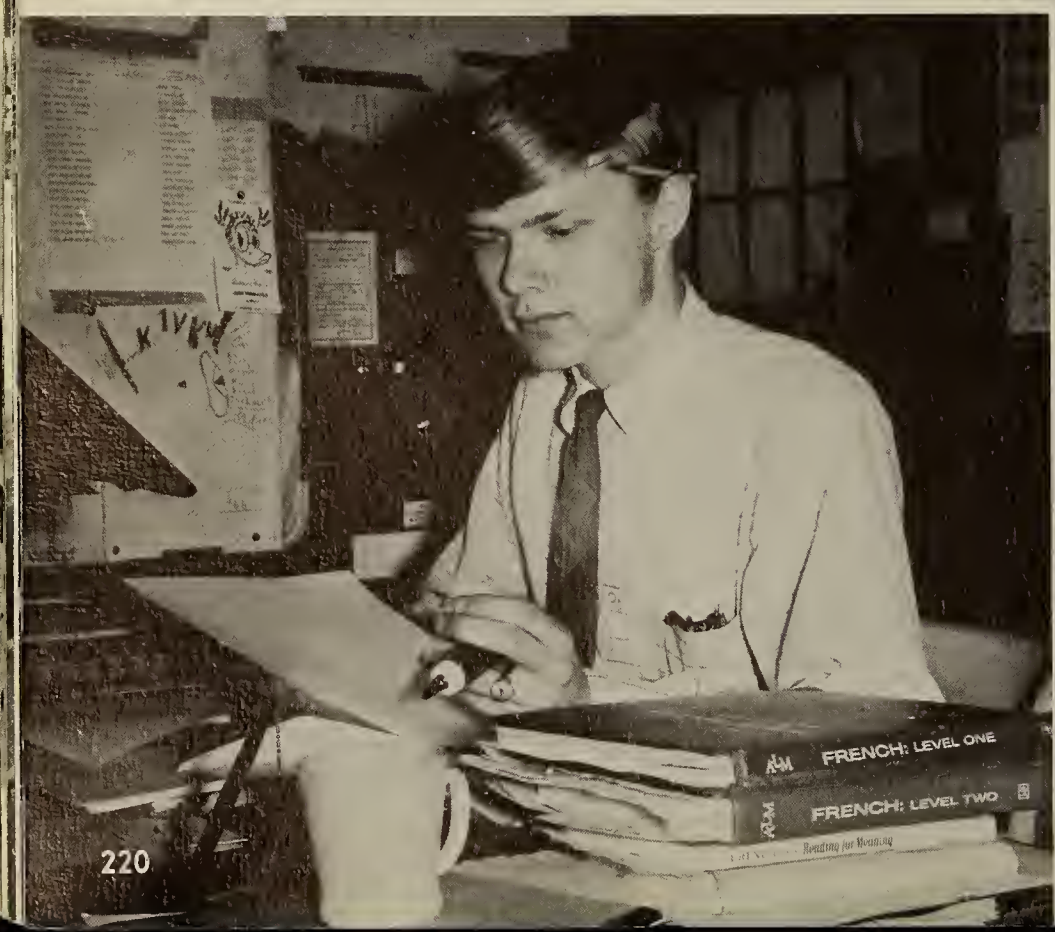


## Jeffrey Kresser, literary editor

Everyone wants to be remembered—memories seem to be the only certain things in life, at times. That is why we have created this yearbook; remembrance.

Leslie Forgione, coordinating editor; Mr. Thomas G. Lynch, landlord; Christopher Welts, activities editor

# '68 Mirror Staff

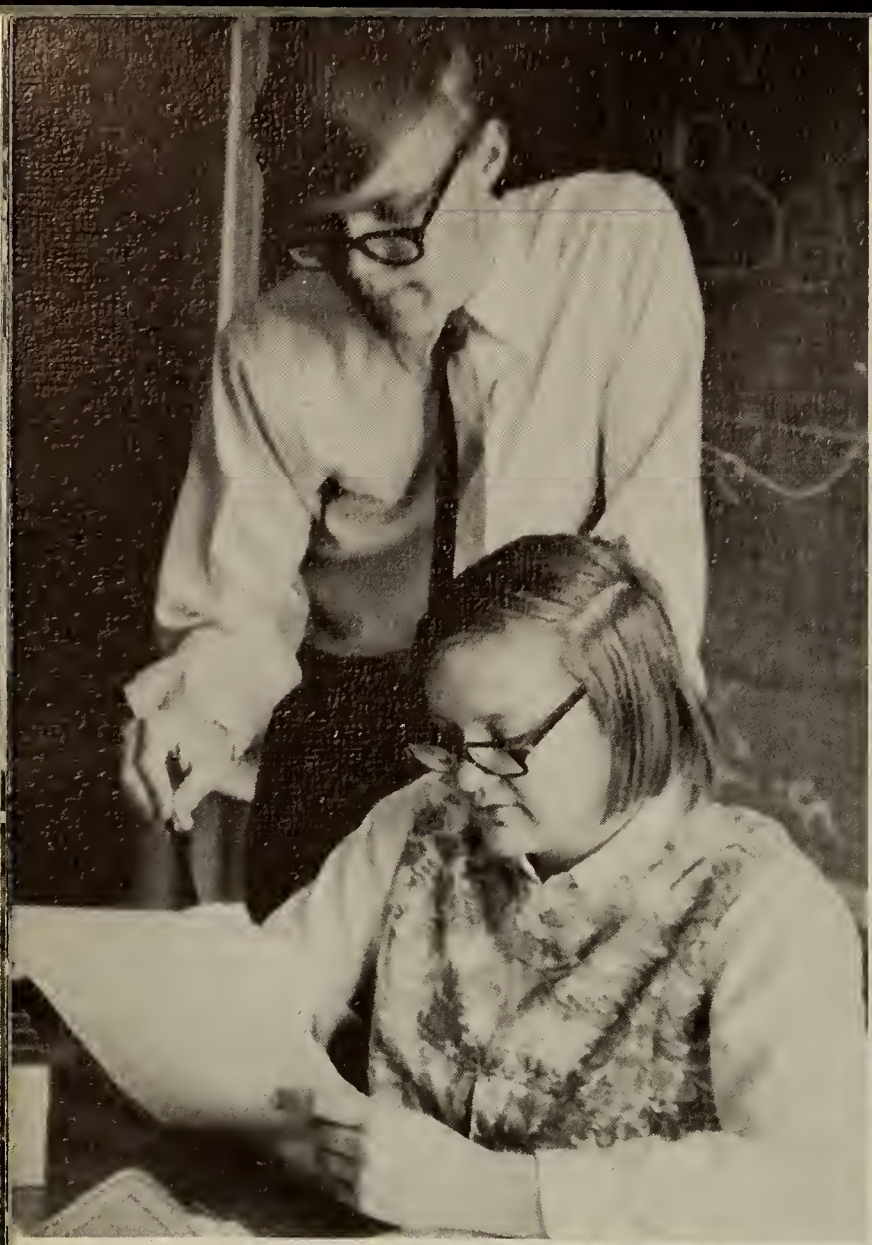

?

*literary staff*—mr. constantine b. agouros

editor-in-chief: barbara gibson
editor-in-chief: dennis roach

literary editor: jeffrey kresser
literary editor: karen piazza

activities editor: joan hession
activities editor: susan alper
activities editor: chris welts

production manager: david green

coordinating editor: leslie forgione
superlatives editor: marina paige

acknowledgements for work on profiles:

betsy brackett
clare cohn
irene denty
maria gajda
sally glidden
linda govone
william pedersen
annette ross

we wish to express our appreciation to the following persons who have given us the necessary materials for the yearbook.

mr. constantine b. sgouros
waltham news tribune
warren kay vahtine studios
russo art studios
douglas dow
jeremy welts

*business staff*—mr. thomas f. neylon

editor: stephen rourke
editor: barbara dinoff

we would like to thank the following persons who were instrumental in soliciting advertisements.

cynthia berley
mary ellen cross
cathy curtis
donne cutting
bob deluca
chris demeo
steve dugas
gail eagan
sandra fallo
anthony giardina
anne guigno
leslie lentini
ruth livermore
nancy mulvaney
geri o'reilly
linda pereshulha
joanne peros
steve richelson
mike santa
lester scafidi
ellen searle
stanley slotnick
joan tousignant
carole wiley

*subscriptions staff*

subscriptions editor: winnie rose

assistant: janet alison
assistant: deborah brannelly
assistant: judy joliat
assistant: marilyn mclaughlin

## EDITOR'S NOTES

It is on this page of the *Mirror* that the editors are allowed to express their individual thoughts concerning the book itself and the general environment in which they worked and dealt. In keeping with the spirit of change accented by today's youth, we have tried to bring a new approach into the yearbook by making it an historical picture book. This feature would not have been possible without the aid of Mr. Sgouros, our faculty advisor, who spent many hours photographing and printing the majority of the candids that appear here. It is to him first the appreciation must go. Secondly, we would like to acknowledge the cooperation extended by Mr. Husson who agreed to our proposal for larger and better quality pages. We have offered Mr. Levey, next year's senior housemaster, a number of constructive criticisms concerning the content and appearance of the book which he has acted upon to assure more progress in next year's book.

Finally, we have watched the world outside of our own progress for almost eighteen years. Appalled, baffled, and shocked at the reactions of mankind to man, we watch our country weakening, resisting change, divided in racism, and morality. We have seen the adult world struggle for change and the youth world fight openly for change. Now we are trying to understand the frustrating time element and the complex solutions of social change, where one person is not enough to cause action.

We, the editors, sincerely hope you enjoy this year's book. We have put in many hours and much thought in order to provide you with a memorable volume.

The Editors

***Before you accept that first job . . .***

# ***Look over your employer as carefully as he does you***

**What's the Company like anyway?** Would I be proud to work there? Reputation for square dealing with employees? Pleasant surroundings?

**Will I be working with others my own age?** Are they friendly? Do they socialize after hours?

**Will the boss be reasonable?** Appreciate good, hard work, but won't explode if I make a mistake?

**Will I make a decent week's pay?** Have a chance for raises, advancement, more responsibility? How about fringe benefits?

**Is the work challenging?** I had what it takes to get through high school. Will they give me a chance to use my brains?

Note: Many young men and women in this area can answer "Yes" to these questions. They work for New England Telephone.

Why not talk with our employment interviewer soon . . . before you graduate? Ask your Guidance Counselor to tell you when and where to apply.

BELL SYSTEM

**New England Telephone**

**Part of the Nationwide Bell System**

*An equal opportunity employer*

# FRIENDS OF

SYDNEY J. ALLMAN, M.D.

PETER ANGELO, M.D.

JOSEPH F. ARICO, JR., M.D.

EDWARD T. BIGHAM, JR., ATTY.

A. P. BLOOMENTHAL, M.D.

WARREN R. BOLTON, ATTY.

MORRIS J. BORDENCA, M.D.

NATHANIEL P. BRACKETT, JR., M.D.

DOUGLAS E. BUTMAN

JOSEPH J. CARAVAGLIO, M.D.

LYNN D. CHAFFEE, M.D.

FELIX E. CINCOTTA, ATTY.

MICHAEL J. CONNOLLY, ATTY.

PARVIZ DARVICHE

FOSTER & FOSTER, ATTYS.

A FRIEND

DR. IRWIN GETZ

HARNISH, MANSFIELD, MARSH, AND MacDONALD, ATTYS.

JOHN P. HIGGINS, ATTY.

E. STANLEY HOBBS, JR., D.M.D.

JENNEY AND JENNEY, ATTYS.

FRANCIS X. JOHNSTON, ATTY.

MARTIN J. KEAVENEY, C.P.A.

DR. JOSEPH L. LEWIS

HECTOR MARIN, M.D.

# WALTHAM HIGH

DR. ALFRED McMANAMA
JOHN C. McMANAMA, M.D.
JOSEPH F. MEROLA
JOHN L. MORRISON, M.D.
DR. JACK NAMISAS
GERHARD J. NEWERLA, M.D.
DR. NORMAN PASTER
FLORENTINO P. PINA, M.D.
HAROLD B. REILLY, D.M.D.
JOSEPH G. RILEY, M.D.
JOHN J. RYAN, M.D.
ROBERT M. SAINATO, D.M.D.
LEONARD B. SCHULMAN, D.M.D.
NICHOLAS J. SEMENZA, M.D.
ELIOT A. TANNER, C.P.A.
MAX TAUBER, M.D.
ROBERT M. TRUE, M.D.
TWINBROOK SURGICAL ASSOCIATES
ANTHONY A. VANARIA, D.M.D.
J. CHESTER WEBB, ATTY.
THOMAS P. WHITE, M.D.
DR. ELLIOT D. WINOGRAD
VITO A. ZOLLA, D.M.D.
BENEVOLENT AND PROTECTIVE ORDER OF ELKS, WALTHAM LODGE

# HOMEROOM S-01—MR. COLLINS

William Adams
Patricia Affleck
Michael Allen
Janet Allison
James E. Anderson
June F. Anderson
Donna Annunciata
Olympia Anthony
Lynne Arico
Thomas Arizmendi
Linda Arsenault
John Arsenault
Thomas Arsenault
Raphael Aslanian
Terrence Aubie
Diane Aucoin
Jeanne Aucoin
John Aucoin
Lucy Aviles
Edward Bachelder
Elaine Ballo
David Barnes
Ann Dowcett
Cynthia Dowman
Diane Duprez
Gail Eagan
Allan Gettings
Anthony Giardina
William Gladman
Donald Glawson
Stuart Goldstein
Hilton Gouthro
Keith Pacheco

# HOMEROOM S-02—MRS. STEINBERG

John Barry
Robert Bearisto
Michael Beaver
David Beckwith
Virginia Behrikis
Linda Belle
Carol A. Belliveau
Sharon Bennett
Linda Berg
Cynthia Berly
Andrea Biron
Beverly Blackman
Joseph Blanchard
Mary Blinn

Margaret Bogle
Charles Bonica
Judith Bonney
Ronald Boucher
Antoine Boudreau
Joseph Boudreau
Aurele Bourgeois
Diana Bourgeois
Sharon Bradley
Veronica Fair
Linda M. Govone
Janet Groppi
Rosemarie Guadagnino
Paul Gullotti

To the June Graduates:
Congratulations From All Your Friends at the
NEWTON-WALTHAM BANK
AND TRUST COMPANY
Neighborhood Offices Serving
MARLBORO—NATICK—NEWTON—WALTHAM—WAYLAND—WESTON
Member of Federal Deposit Insurance Corp.

Best Wishes
to the
Class of '68

From the
WALTHAM
SUPER MARKET

836 Main Street

MAY'S BAKERY

World's Most Progressive Bakery

571 Moody St.
Waltham, Mass.

C. R. SWANEY
CO., INC.

196 Bear Hill Road
Waltham, Mass. 02154

Congratulations to the
Class of 1968

Best Wishes
from
ROOM W-110

ROOM W-203

Congratulations
from
ROOM W-108

Compliments of
Arthur and Raymond De Vincent

GARDENCREST APARTMENTS

Summer Street
WALTHAM,
MASS.

Compliments
of
ABBOTT FORD SALE, INC.
(Your Waltham Ford Dealer)
109 Linden St.
Waltham
TW 4-1106
GALAXIES—THUNDERBIRDS—FAIRLANES
FALCONS—TRUCKS

FENTON G. KEYES
ASSOCIATES
Consulting
Architect—Engineers
267 Moody Street Waltham, Mass.

## Best Wishes From Room S-09

John Adams
Kevin Ala
Vito Alongi
Susan Alper
Donna Anderson
Elaine Anderson
Deborah Angelo
Janice Antico
Cecilia Arena
Cheryl Arena
Cheryl Armstrong
Margaret Arnold
Denise Arsenault
Gerard Arsenault
Frank Asaro
Sandra Avadanian
Richard Aubert
Donald Aucoin
Patricia Aucoin
Paul G. Aucoin
Paul J. Aucoin
Elsie Aviles
Cheryl Babb
Stephen Ballo
David Banks
Anthony Bonica
Laura De Marco

# HOMEROOM S-03—MRS. CZARNOWSKI

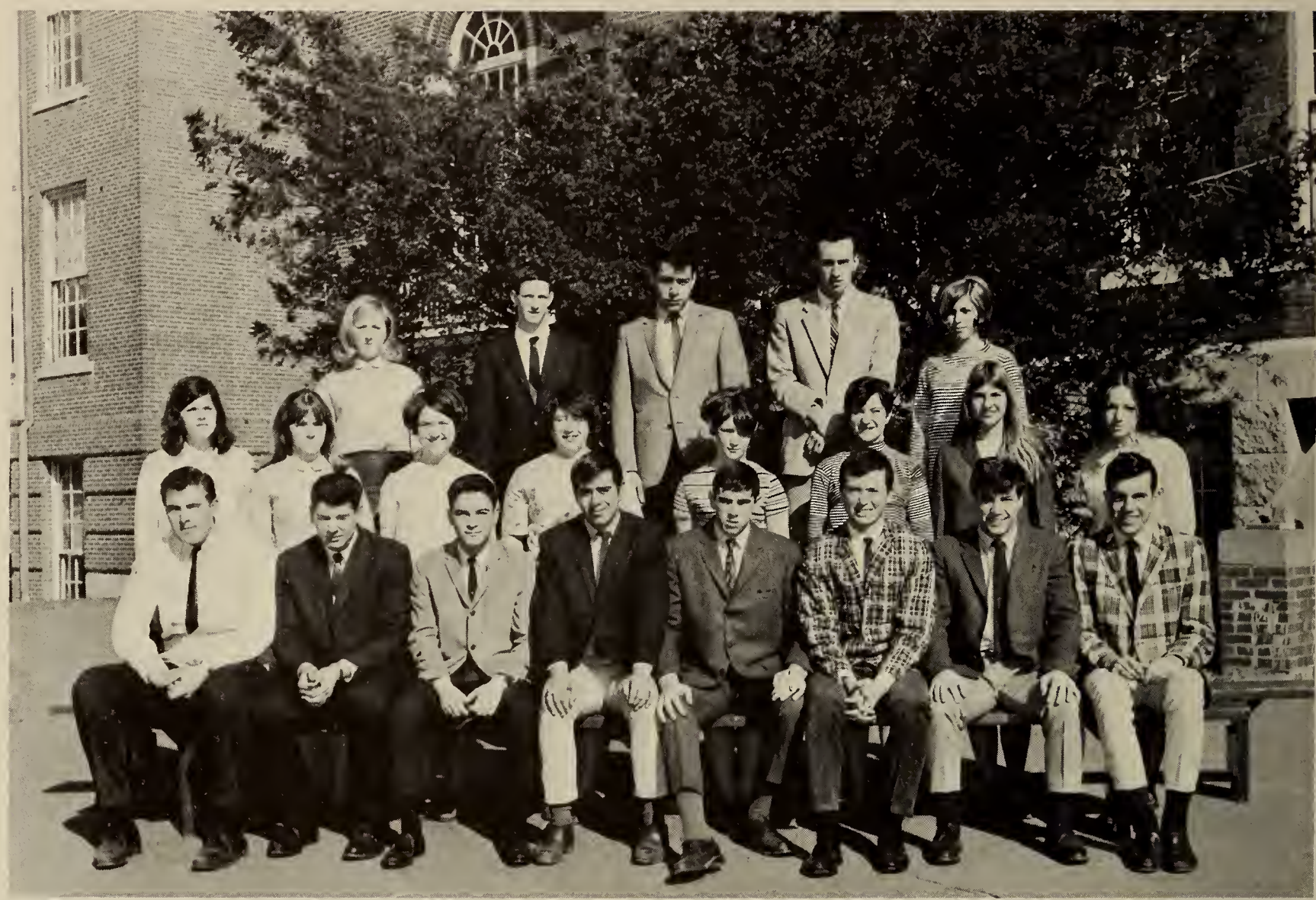

William Boyce
Charles Boyd
John Boyle
Deborah Brannelly
Judith Brazell
Denise Breau
Michael Brescia
Nancy Bright
Charlene Bry
Lawrence Buccella
James Burke
John Burke
Evelyn Burns
Kathleen Burns

Rose-Ella Caissie
James F. Callahan
John J. Callahan
Peter Cameron
Vivian Campobasso
James Canning
Nancy Caramanica
Kenneth Cusano
Mary Jane Doherty
Michele Engrassia
Elaine Enos
Karen Walsh
Carole Wiley
Laurel Worthington

# THE WALTHAM HIGH SCHOOL BOOSTER'S CLUB

"To Promote and Encourage Athletic Activities at Waltham High School"

**CONGRATULATES**
**THE CLASS OF 1968**

and

Extends a cordial invitation to all to join with the BOOSTERS in encouraging and rewarding scholar-athletics at Waltham High School.

LOUIS J. KIRSCH, Class of '51
President

DAVID L. MITCHELL, Class of '52
Treasurer

THOMAS W. TAYLOR, Class of '57
Secretary

P.O. Box 461, Waltham, Mass.

# HOMEROOM S-04—MRS. WILLETT

Betsy Brackett
Nicholas Caramanica
Warner Carlson
Wayne Carlson
Eleanor Caruso
Lois Casale
Ida Casella
Donna Castello
Walter Cavanaugh
Joseph Centola
Richard Centola
Linda Cericola
Leigh Chagnon
Donna Chiasson
Deane Chakalis

William Chalmers
Philip Chandonait
James Chiasson
Jon Chilingerian
Enes Chillemi
Fay Chin
Concetta Ciavardone
Kathleen Curtis
Susan Dollard
Donna Eldridge
Jane Gilbert
Eileen Herlihy
Carol Hersey
Barbara Hill
Frieda Hoffmann

CONGRATULATIONS

Waltham High School

Class of 1968

HEWLETT-PACKARD COMPANY

WALTHAM DIVISION

# THE WALTHAM SAVINGS BANK

YOUR SCHOOL SAVINGS HEADQUARTERS

Compliments of
ROBERT KENNEDY
Prescription Optician
3-7356 Waltham

RED CROSS PHARMACY
S. M. SHRIBERG, Reg. Pharm.
737 Moody St., Waltham, Mass.
TW 4-0034

Eric's HAIRDRESSING STUDIO
TELEPHONE
TW 3-9464
40 WARREN ST.
WALTHAM

Specializing in the Finest of
Prepared Sea Food Specialties
RITCEY'S SEA FOODS
560 Moody Street Waltham. Mass.
TWinbrook 3-9342
ERNEST RITCEY HARRY RITCEY
KEVIN RITCEY

TOM LYONS
DISTRIBUTOR
Firestone Tires—Connare Retreads
210 Lexington St.
TW 4-4900
BUDGET TERMS

BYRON'S MEN'S STORE
Complete Formal Rental Service
348-386 Moody St.
893-7053

**Congratulations and Very Best Wishes**
**to**
**The Class of 1968**

We Hope You Seek Further Knowledge
And Education To Enable Each Of You To
Make Our City, Our State, Our Nation
And The Entire World Even A Better Place
To Live.

# THE KIRSCH REAL ESTATE AND INSURANCE OFFICE

550 Moody St., Waltham

LOU KIRSCH 3rd WELTON BROWN
LOUIS J. KIRSCH JR.

Compliments of

JOHN F. PAINO

Compliments
of

PAUL E. P. BURNS CO., INC.

316 Summer St.
BOSTON 10, MASS.

Caps – Gowns – Hoods

WALTHAM COAL & OIL
CO. INC.
691 Main Street
894-0116
Complete Oil Heating Service

NANKING CHINESE RESTAURANT
659 Main St., Waltham

Compliments
of
PROFESSIONAL
PHARMACY
831 Main Street
Waltham, Massachusetts
TWinbrook 9-2300

Compliments
of

WALTHAM
ENGRAVERS, INC.

230 Calvary St.
TW 4-4149

# HOMEROOMS S-208 and S-209—

MRS. HURKAMP
MR. THOMPSON

Deborah Munroe
Judith Murphy
Kevin Murphy
Sheila Murray
Robert Nason
Robert Naughton
David Nawrocki
Kevin Nee
Sarah Noble
Theresa Nocella
Geraldine O'Reilly
William Omerod
Marina Paige
Paula Papia
Donald Parker
Mary Passerello
Wayne Patterson
William Pedersen
Alan Peirce
Linda Pereshluha
Albert Perkins
Joanne Peros
Karen Piazza
Paul Picariello
Steven Zimmerman

Compliments

of

ANTHONY J. LA CAVA

# HOMEROOM S-108—MR. HART

Claude Daigle
Jane De Pass
Charles Dunbar
Sandra Fallo
Linda Falone
Linda Fedele
Jane Feeley
Marie Fei
Susan Felt
Linda Ferrante
Mary Ferrick
Lawrence Ferro
Lorraine Ferro
James Festog

John Field
Annette Finamore
Lynne Flanigan
Joseph Foley
Ethan Forbes
Leslie Forgione
David Fraser
Lee Fraser
Barbara Fucci
Marie Gajda
Marian Gallagher
Shirley Pitts
Marianne Pizzi
Marguerite Poirier

# HOMEROOM S-05—MRS. BABBITT

Mary Chiasson
Stephen Cincotta
Marie Clark
Robert E. Clark
Brian Clark
Marilyn Clarke
Donald Clasby
Maureen Clasby
Paul Clifford
Mary Code
Clare Cohn
Michael Collura
Robert Conchiglia
Robert Conte
Ann Conte
Claude Cormier
Paul Cotoni
Edward Cotton
Claude Couillard
Mary Cross
Kenneth Curtin
Marc Cutler
Donne Cutting
Linda Cyr
Joseph Doucet
Douglas Dow
Thomas Dubie
Roy Duddy
John Ellis
Stanley Ferro
Donna Gamble
Katalin Gero
Barbara Gibson
David Green
Walter Greenblott
Dennis O'Brien

It's Smarter to Charter

For All Occasions
Call Waltham

TW 3-7330

MIDDLESEX & BOSTON
STREET RAILWAY CO.

1020 Main St., Waltham


## HOMEROOM S-013

Audie Boudreau
Rina Boudreau
Maizie Bowlby
Lois Bowse
Barbara Boyd
Jeanette Boyd
Kathleen Boyd
Stephen Breault
Marjorie Breck
Richard Brehm
Janice Brodrick
Jean Brooks
Mary Brophy
Marjorie Brown
Nancy Brown
Virginia Brown
Barbara Browne
Eileen Buckley
Kathleen Burke
Maryellen Burke
William Burke
John Burley
Maureen Burley
Edward Burns
Sally Burton
Judith Byron
Claude Cormier


JOHN F. PAINO
AND
ANTHONY J. LA CAVA

Good Luck
from
ROOM W-02

ROOM W-101

ROOM W-105

# HOMEROOM S-201—MISS WONG

Stephen Dugas
Robert Dunkerly
Janet Eldridge
Joseph Fahey
Jeffrey Goode
Paul Griffith
Sandra Hopkins
Rhonda Howard
Cheryl Howe
Donna Hurley
Thomas Hurst
Ronald Iannazzi
Alfred Iodice
Lois Isaacson
Stephen Izzi
Kenneth Jacobs
Michael Jacobs
Donald Janson
Michael Johansen
Montford Johnson
Judith Joliat
Jean Juliano
Albert Juppe
Linda Juppe
Michael Kaloyanides
Margaret Kelner
Raymond Swanson

Tony

Larry

Compliments
of

# MAIN STREET AUTO SALES & SERVICE, INC.

Peter

1036 Main Street
Waltham, Massachusetts

Bob

893-9724

Vinnie

893-2260

# HOMEROOM W-201—MISS BARBER

Edward Edmunds
Victoria Hamann
Eileen Handrahan
Jann-Carol Handrahan
Judith Harding
Joan Tousignant
Donna Trefonides
William Troie
Daniel Trombley
William Trudeau
Susan Ukraine
Carmen Vacarello
Patricia Wyskiel
Paul Valente
Carol Vanaria
David VanderWyk
Katherine Veno
Russell Viles
Marshall Vincuilla
Catherine Zagami
Barbara Waitkunas
Carol Wallace
Joanne Webb
Walter Wellman
Christopher Welts
Gerald Wessell
Marguerite Whalen
Robert Wheeler
Martha White
Charlene Wilkens
Nancy Wolfe
Richard Wood


Compliments
of
ELECTRO CONTRACTING
& SERVICE CORP.
129 Russell Street Waltham, Massachusetts
TW 3-7792

Congratulations Graduating Class
1968
WAL-LEX CLEANERS, INC.
Wal-Lex Shopping Center
874 Lexington St., Waltham
894-4230
Open Daily—7 A.M.-9 P.M.

894-0938
ANDERSON-LITTLE CO., INC.
Manufacturers of Fine Clothing
Men—Women—Boys
100 River St.
Waltham

Compliments
of
FARM BUREAU
ASSOCIATION
158 Lexington Street
Waltham, Mass.
TW 3-3570

Compliments of
WALTHAM YELLOW CAB
7 Moody St.
893-3400

Compliments
of
WALTHAM
AUTOMOTIVE CORP.
215 Lexington St.
Waltham, Mass.

## HOMEROOM S-111

Christine Dowcett
Suzanne Doyle
Roland Dubie
Karen Duddy
Robert Duddy
Anne Duffy
Denise Dunham
Frederick Dunlap
David Duquette
Kathryne Eastler
Doris Eaton
Meredith Edgar
Charles Egirous
Nancy Ellis
Sharon Ellis
Karen Eldridge
Mark Enik
Paul Epstein
Mary Facenda
Penny Falconer
Camille Famosi
Julia Famosi
Dolores Ferro
Helen Ferro
Thomas Lunny
Jane Vitti

THOMAS A. JOYCE & CO.
135 Moody Street Twinbrook 4-2815
Waltham, Massachusetts 02154

NEW ENGLAND STORES
DISCOUNT
5 & 10—WALLEX SHOPPING CENTER
852 Lexington St., Waltham

TEL. TW 3-0654
BENNET R. O'NEIL
Guild Optician
742 Main Street Waltham, Mass.
OPPOSITE PUBLIC LIBRARY

Best Wishes
to the Class of 1968
KING INSTRUMENT CORP.
23 Fox Road Waltham, Mass.
TW 9-5110

Compliments of

# CHARLESBANK GARDEN APARTMENTS

41 Charlesbank Way
Waltham, Mass.

LOUIS J. ANTICO
ANTHONY J. ANTICO

Compliments of
WAL-LEX CAR WASH
878 Lexington St. Waltham

WALTHAM PHARMACY
757 Moody St. Waltham, Mass.
TW 3-7980

# HOMEROOM S-106—MRS. DORIN

Raymond Auld
Ellen Dacey
Marcia Dahlin
Marilyn Dalla Costa
Annette Dallaire
Richard Daniels
Gertrude Darrah
Ann Davidson
Brenda Davidson
Nancy DeFeo
Marie Defino
Susan Della Camera
Robert DeLuca
Ralph DeMarino
Christopher DeMeo
Susan Denk
Irene Denty
Claire De Sisto
George DeVincent
Michael Devlin
Walter Di Giusto
Barbara Dinoff
Donald Frost
Robert Markham

SULLIVAN AUTOMOTIVE
SERVICE CORP.
1017 Main St. Waltham, Mass.
TW 3-7336

B. J. POOLE
We Buy and Sell Used Cars
185 Prospect Street
TWinbrook 3-3900

BANKS SQUARE
FRUIT & PRODUCE
979 Main Street Waltham, Mass.
TW 4-4707

# HOMEROOM S-204—MR. SGOUROS

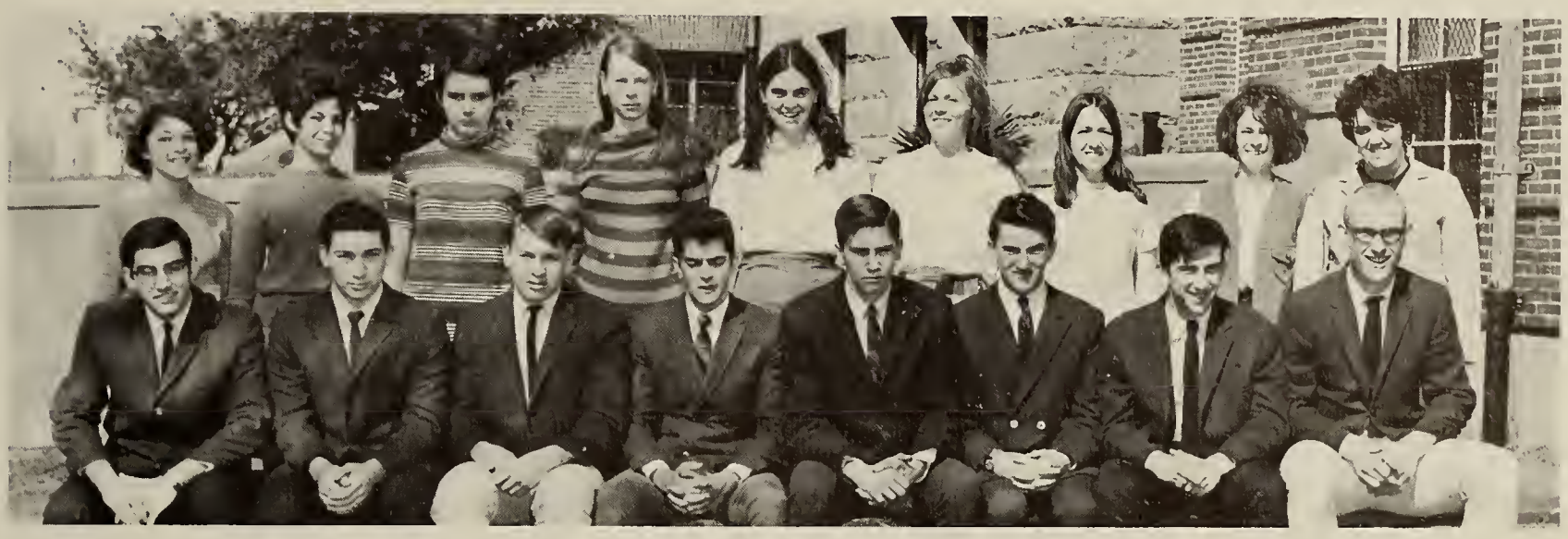

Leslie Lentini
Leslie Lesneski
Richard Lewis
James Lewis
Lois Lexander

Rosalie Licato
Diane Lirette
Anthony Lisa
Ruth Livermore
Elizabeth Logan

Diane Lombardo
Nancy Long
Jeanne Loveren
John Lupo
Gail Lutz

Bonnie MacArthur
Roy MacKenzie
Richard MacKenzie
Michael Mullen
Kathleen O'Halloran


Compliments
of

WALTHAM
FEDERAL SAVINGS
&
LOAN ASSOCIATION

Compliments
of
SEARS ROEBUCK CO.
240 Moody St. Waltham

Repairs—Remodeling—New Systems
MICHAEL B. CLANCY
Heating—Cooling—General Sheet Metal
TW 3-2343
11 Bacon Street Waltham 54, Mass.

LAUREL CARD AND GIFT SHOP
Wal-Lex Shopping Center
894-7701

# HOMEROOM S-306—MR. LAMB

Kathy Giorgianni
Sally Glidden
Sharon Goodman
Ann Picard
Ruth Pilicy
Marilyn Pinkham
Roberta Pitts
Louis Rizzo
Mary Ann Rizzo
Dennis Roach
Daniel Robertson
David Robertson
Ginette Robichaud
Rose Marie Robichaud
James Robinson

Linda Rodes
Edward Roldan
Janice Rollo
Diane Rooney
Winifred Rose
Stephen Rourke
Peter Rousseau
Patricia Ruggles
Richard Ruscak
Nicholas Russo
Christine Ryan
Joanne St. Germain
Michael Santa
Selina Yung
Richard Sarno

# HOMEROOM S-203—MRS. PACITTI

Dennis Fallo
Annmarie Guigno
Robert Hamilton
Robert Haroutunian
Lawrence Hart
Jeffrey Harwich

Thomas Hayes
Robert Hegarty
John Higgins
Philip Higgins
Michael Hines
Terence Hines
Ronald Poirier

Diane Landry
Marshall Lazaro
Philip Leach
Allen Le Blanc
Armand LeBlanc
Doreen LeBlanc
Paul Zeigler

Glenn LeBlanc
Norman LeBlanc
Paula LeBlanc
Paulette LeBlanc
Real LeBlanc
Robert LeBlanc
Lynda Zeno

Francis Leeber
Bruce LeFort
Donald Leger
Maureen LeLievre
Paul LeLievre
Alice Lyons


NICKERSON & HILLS, INC.
917 MAIN ST.
WALTHAM, MASS.

F. W. DERBEYSHIRE, INC.
265 Bear Hill Road
Waltham, Mass.
TW 4-2900

FLYNN & FLYNN
411 Main St., Waltham
TW 3-3610

JET-VAC CORP.
73 Pond Street
Waltham, Mass.
TW 3-6800

# HOMEROOM W-209—MISS KOLEDO

Edward Strong
Maryellen Stuart
Janice Sullivan
Kathleen Sullivan
Kevin Sullivan
Loretta Sullivan

Lynne Sullivan
Sherrie Sullivan
Laurie Sweeney
Robert Sweeney
Richard Sweet
Joseph Taranto
Sherry Young

Alan Tauber
John Thambash
Ellen Thorne
Francis Tierney
Theresa Tirone
Gary Tobin
Chui Yung

Robert Tomusko
Pamela Toy
Frances Trifiletti
Betty Troie
Vivian Ukraine
Lewis Uttaro

Richard Vaccarello
Joseph Valiante
Joseph Vanaria
Marilyn Vanaria
Frances Viveiros
Joan Walker

IDEAL CONCRETE
BLOCK CO.

232 Lexington St.
WALTHAM 54, MASS.

CAM'S
AUTO SCHOOL
COURSE INCLUDES
- CLASS ROOM INSTRUCTION
- BEHIND THE WHEEL INSTRUCTION
- DRIVER OBSERVATION
- LIMITED PARTICIPATION COURSE FOR HIGH SCHOOL STUDENTS - CLASSES AT YOUR SCHOOL - DRIVING AT OUR SCHOOL

976 MAIN ST., WALTHAM

SAVE ON AUTO INSURANCE PREMIUMS
LIC. BY REGISTRAR OF MOTOR VEHICLES
ALL AGES
894-1086

F. W. DERBEYSHIRE, INC.
265 Bear Hill Road
Waltham, Mass.
TW 4-2900

D. A. BRUNTON CO. Inc.
Phone 894 4830
dabco
MICROWAVE COMPONENTS & ANTENNAS
EXPERIMENTAL MACHINISTS
30-42 Guinan St., WALTHAM 54, MASS.

ROBERT E. NIMS Caterer

"Good Food Served Right"

## HILLCREST HALL

BANQUETS
WEDDINGS
RECEPTIONS

20 Fox Road
Waltham, Mass.
TW 4-2282
TW 4-2646

## Good Luck to the Graduates of '68
From

# DODGE TOWN OF WALTHAM

15-21 Main St.—Waltham
Telephone 893-1856

DODGE CARS—DODGE TRUCKS
USED CARS

## Congratulations From Room S-010

Charles Barber
Joel Bardsley
Catherine Barhyte
William Barker
Nancy Barnard
Cheryl Barry
Linda Barry
Lynne Bauer
Beverly Beaudoin
Susan Beaver
Carl Beck
Peter Béla
Aldei Belliveau
Alexis Belliveau
Diane Belliveau
Joan Bennett
Michael Bennett
Marta Benson
Paul Bergeron
Dianne Bertrand
Bernadine Bibbo
Wayne Bilodeau
Ann Blinn
Helen Boisvert
Robert Bonica
Dennis Condon
Mark Freeman

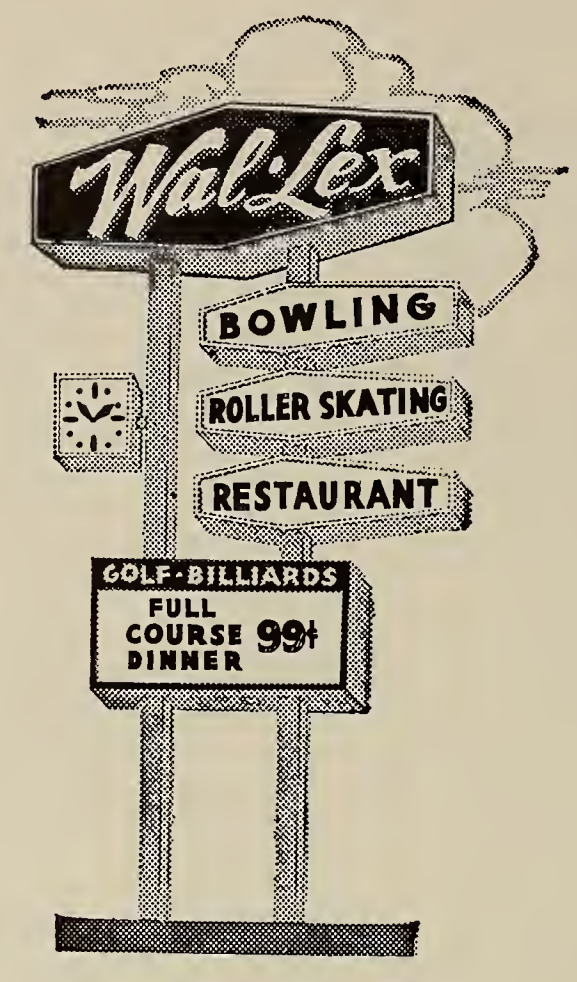


TWinbrook 3-1345
BIgelow 4-2489

Justice of the Peace
Notary Public

JOHN P. McQUEEN INSURANCE AGENCY, INC.

Insurance of Every Description
and Bonds

828 Moody St. Waltham 54, Mass.

Congratulations
from
ROOM S-015

Best Wishes
to
the Class of '68
ROOM S-017

Compliments of

# MIDDLESEX FAMILY CO-OPERATIVE BANK

20 Lexington St.

## HOMEROOM S-205

Karen Harris
Christine Hart
Cynthia Hartman
Darlene Harvie
Leonard LeBlanc
Sandra Lovequist
Paula MacMillan
Terrance MacNeil
James Macrae
William Maher
Timothy Mahoney
Janice Maillet
David Main
Vincent Mallozzi
Charles Malone
Philip Mancuso
Kathryn Mandile
Randy Marcou
Mary Marston
Joan Martorilli
Gloria Mazzeo
Wayne McCarthy
Kenneth McCluskey
Katherine McDonnell
Paul McDonald
Diane McDonnell
David McGann
Patrick McGonigle
John Mullaney
William Nolte
Robert O'Brien

ROOM W-109

FLYNN & FLYNN
411 Main St., Waltham
TW 3-3610

Congratulations
from
ROOM E-213

## THE WAL-LEX MERCHANTS' ASSOCIATION

WAL-LEX CLEANERS
STOP AND SHOP
GUARANTY TRUST COMPANY
FLYNN T.V.
NEW ENGLAND STORES
LAUREL SHOP
BARBARA ANN BAKERY
WAL-LEX CAR WASH
MR. CHARLES MEN'S & BOY'S CLOTHING
CLOTHING
WAL-LEX SHOES
DEFINO'S
WAL-LEX HARDWARE
BATES PHARMACY
PLAYPEN

JAMES E. REGAN,
Realtor
Real Estate and Insurance

PHONE 893-1181
100 Hammond Street
Waltham 34, Massachusetts

NATIONAL CLOTHES
373 Moody St.
Waltham, Mass.
TW 3-5143
Complete Line of
Clothing and Furnishings

TWINBROOK STATIONERS
9 Moody Street
Waltham
899-8840

Compliments of
WAYSIDE BARBER SHOP
471 Main St. Waltham

WEST END HARDWARE CO.
901 Main St.
TW 3-0296

METROPOLITAN
PHARMACY
1090 Lexington Street
Waltham, Massachusetts
LEONARD DUBIN, B.S. Reg. Pharm.
TW 4-2146

ALEXANDER STEEL
EQUIPMENT CORP.

HALLOWELL • PENCO
LYON • BORROUGHS

Lockers—Shelving—Cabinets
Automotive Bins—Materials
Handling—Shop Equipment
plus all other brands
Deliver • Erect • Install

891-5780-5781

101 RIVER ST., WALTHAM

Compliments
of

J. F. & F. I.
ROBINSON,
INC.

All Forms
of Insurance

Best Wishes to the
Class of 1968

IRWIN'S
FURNITURE

Visit Our New Location
274 Moody St.
Waltham, Massachusetts
TWinbrook 3-8575
"We Give S&H Green Stamps"

ROOM S-214

Congratulations
from
ROOM S-217

Compliments
of
WALTHAM WALLPAPER
&
PAINT CORPORATION
591 Main St.

SHEER SIGN CO., INC.
"Every Sign A Design"
182 High St. Waltham
TW 4-4129

Best Wishes
from
ROOM S-218

ROOM W-03

Compliments of
ROBERT B. JOHNSON CO.
Jewelers
653 Main Street
Waltham, Mass.

Telephone LAsell 7-0459

The Tux Shop

• COMPLETE LINE OF Men's Formal Wear
FOR RENTAL

230 CALIFORNIA STREET NEWTON, MASSACHUSETTS

FLOYD HAMILTON
RES. PHONE
TWINBROOK 4-5122

THOMAS McCULLOUGH
RES. PHONE
894-3703

Congratulations and Best Wishes for
a Happy Future to the Members of the
Class of 1968

LEO GALLITANO

MECO

MacNABB
ENGINEERING CO., INC.
131 Lexington Street Waltham, Massachusetts
Telephone TWinbrook 3-8400

PRECISION SHEET METAL FABRICATORS FOR THE ELECTRONICS INDUSTRY

# HOMEROOM S-308—MR. MAGNO

Joanne Girolamo
Eileen O'Neil
Kenneth Soderholm
Carol Spataro
Alan Spillert
Douglas Stanley
Margaret Stanton
Eric Stevens
Barbara Sterling
Deborah Sturtevant
Gayle Sullivan
Andrea Surette
Mary Ann Susi
Michael Sweeder
Barbara Sweeney
Harold Tate
Gloria Testa
Sally Thomas
Paula Tierney
Ronald Tirone
Pamela Tobin
Robert Toohil
Raymond Zammuto

ARTISAN
INDUSTRIES INC.

73 Pond Street
Waltham 54, Massachuetts

Affiliates of:
ARTISAN INDUSTRIES, INC.
HI-SPEED EQUIPMENT, INC.
THE JET-VAC CORPORATION
METAL FABRICATORS CORP.
KONTRO COMPANY, INC.

MASS BROKEN
STONE CO.

133 Boston Post Rd.
Weston, Mass.
TW 3-0489

MENDELSOHN'S
469 Moody St.
Waltham

ROOM W-112

Congratulations
from
ROOM S-117

Best Wishes
from
ROOM S-115

ROOM S-118

## B. C. AMES

Manufacturers of

DIAL INDICATORS and DIAL MICROMETERS

131 Lexington St.

Waltham, Mass.

Compliments
of

## RINEHART FUNCTIONAL HANDWRITING SYSTEM

764 Main Street
Waltham

893-6078

DIAMONDS WATCHES

## MARCOU JEWELERS

3 Moody St.
Waltham 54, Mass.

TW 9-2220

HIGH SCHOOL JEWELRY

Best Wishes

from

ROOM W-109

ROY JOHNSTON

929 Main St.

TW 3-4975

Compliments
of

Russo Art Studios
EST. 1900

COMMERCIAL AND PORTRAIT PHOTOGRAPHERS

Photographers since 1900

TW4-4881

Friendly Service

BRENTON E. TYLER
INSURANCE AGENCY, INC.

Insurance Real Estate

893-4808

Frederick Brusco FB
FLORIST

Telephone
TWinbrook 4-6161

225-229 High Street
Waltham 54, Mass.

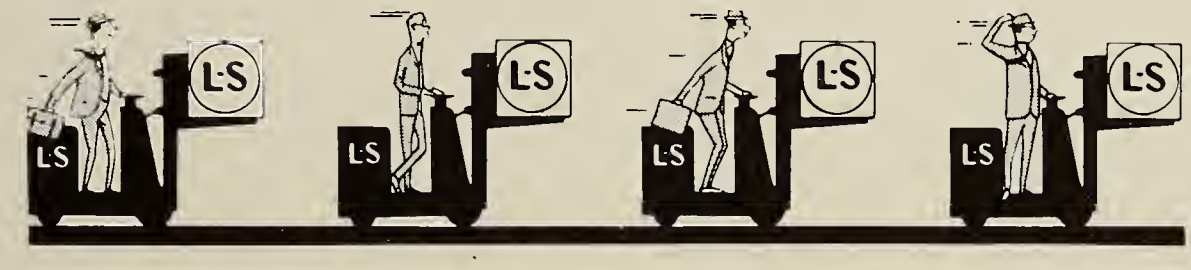


L·S®

The MASTER® Line—The COMPLETE Line of Materials Handling Equipment

LEWIS-SHEPARD®

125 WALNUT ST. WATERTOWN, MASS. 02172

DEXTER DRUG CO.

PRESCRIPTION SPECIALISTS

JOHN P. DEXTER, Reg. Pharm.

Cor. Main and Rich Sts., TW 4-0196, Waltham, Mass.

WEDDINGS
ALL OCCASIONS
SYMPATHY BOUQUETS

ANDERSON FLORIST

"Elegance in Flowers"

196 Moody Street
Waltham, Mass. 02154

Telephones
894-1843
899-1370

Compliments of

QUEEN CLEANERS

266 Moody St.—Waltham

LEVIN'S

for the Finest in Fabrics

22 Lexington Street
Waltham 54, Mass.

TWinbrook 3-7143

# HOMEROOM S-011

Phyllis Bourque
Maria Cimino
Susan Curtis
Sandra Fabbri
Maria Falzone
Janette Giusti
Diane Goguen
Susan Krol
Gail Mac Donald
Gloria Masulla
Joan Menaker
Priscilla Munson
Donna Prince
Harriet Ramsay
Mary Sarro
Mary Sennett


Compliments of

ITEK CORPORATION

1605 Trapelo Road
Waltham
Massachusetts

TWinbrook 4-1900

P.E. Burke
MOVING & STORAGE CORP.

P. E. BURKE

113 Crescent Street
Waltham, Mass.

ADCOLE
CORPORATION
330 Bear Hill Road
Waltham, Massachusetts

Waltham Students!
Start out right by buying
your insurance at

W. H. THOMPSON
INSURANCE AGENCY

506 Main St., Waltham
TW 4-1214
We Can Insure Your Automobiles

Compliments of
THE POTTER PRESS
Business Forms Manufacturer
515 SOUTH ST., WALTHAM, MASS.

## ROOM S-216—MRS. CARNEY

Patricia McCormack
Joseph McGann
Robert Notartomaso
Linda Potas
Patricia Powderly
Carol Powers
Denis Presseau
Sharon Procyk
Steven Quagliozzi
David Quigg
Joan Quinn
Joseph Quinn
Rosema Racine
Elizabeth Raimondi
Karen Ramberg
Alan Ravesi
Priscilla Ray
Nancy Reid
Marien Remal
David Rhodes
Doris Ricciato
Marie Richard
William Richard
Linda Rickman
Christine Rigoli
Ellen Rigoli
Gerald Rigoli
Judith Ristuccia
Claudi Rizzo

Compliments
of
R. S. WILDER, INC.

COLONIAL KITCHEN
19 Crescent St. Waltham
TW 4-4010

HARVEY INDUSTRIES, INC.
Manufacturers and Distributors
of Aluminum Building Products

# RICHARDSON ELECTRIC CO., INC.

Contractors—Engineers

16 Cooper Street
Waltham, Mass.
TW 4-4403

Good Luck
from
ROOM W-103

Compliments of
PRICE BATTERY CO.
Division of General Battery
and Ceramic Corp.
Waltham, Mass.

ROOM W-104

LEVIN'S
for the Finest in Fabrics
22 Lexington Street
Waltham 54, Mass.
TWinbrook 3-7143

Compliments of
COLEMAN AND SONS, REALTORS

RINGS — PINS — FAVORS
MEDALS — TROPHIES

"Jeweler of Your School Rings"
ELLERY P. KOCH

21 Waterhouse Road
BELMONT, MASS.

Best Wishes
From
ROOM W-07

Defino's

Wal-Lex Shopping Center
860 Lexington St.
Children's and Women's Clothing
OPEN DAILY 9-9 TW 3-3414

THE NEWS-TRIBUNE

Compliments
of
ROOM W-09

Compliments of
SHAW'S ATLANTIC SERVICE
945 Main St.

THOMAS P. HOLLAND CLOTHING
Formal Wear
647 Main St. TW 3-0912

TWinbrook 3-2065

'TAYTERS

—Potato Chips—

ELLISTON WHITMORE
Owner

118 Calvary Street
Waltham, Mass.

Best Wishes
From

PERRY PONTIAC CADILLAC, INC.

1055 Main Street Waltham, Mass.

TW 3-3600

PONTIAC—CADILLAC—TEMPEST

SALES SERVICE

Compliments of

ROGERS PHARMACY

923 Main St. Waltham, Mass.
894-1800

ROOM W-205

ROOM W-206

Best Wishes
to the Class of 1968

MIKE O'NEIL

PHOTOGRAPHERS

LEW'S FASHION SHOPPE
"For Dresses—It's Lew's"
377 Moody St. Waltham, Mass.
TW 4-2066

LAUREL SHOP
GIFTS GREETING CARDS
856 Lexington St. Waltham, Mass.

A.B.C. BUILDING SUPPLIES, INC.
42 Emerson Rd. TW 3-6701

## Best Wishes From ROOM W-06

Anne Bourgeois
Wanda Bourque
Linda Bowman
John Boyd
Paul Brassard
Donald Breen
Robert Briganti
Nancy Broderick
Charles Brophy
Lois Brousseau
Judith Brown
Wendy Brown
Donna Burckes
Kelly Burke
Richard Burke
Robert Burke
Robert A. Burke

Congratulations
From
ROOM W-112

Best Wishes
From
HOMEROOM W-207

# ROOM S-307—MISS ROBBINS

Richard Sarno
Frederick Saul
Gloria Saulnier
Gary Sawin
Lester Scafidi
Carolyn Scalia
Ellen Scanlon

Charles Schaufus
Robert Schaufus
Ellen Searle
Gail Secord
Jo-Ellen Selby
Joanne Severino

Roni Shapiro
William Shea
Laurie Shirley
James Shread
David Simpson
Christine Skotland

Stanley Slotnick
Peter Smith
Virginia Smith
Coleen Stankard
Patricia Whelan
John Whittemore


FRANK STEVENS
HEALTH AIDS, BEAUTY SUPPLIES
COSMETICS WIGS
318 Moody St. Waltham

GUTHRIE LUMBER COMPANY
167 Lexington St.
Waltham, Mass.
893-1300

Compliments
of
CORRADO'S
912 Main Street

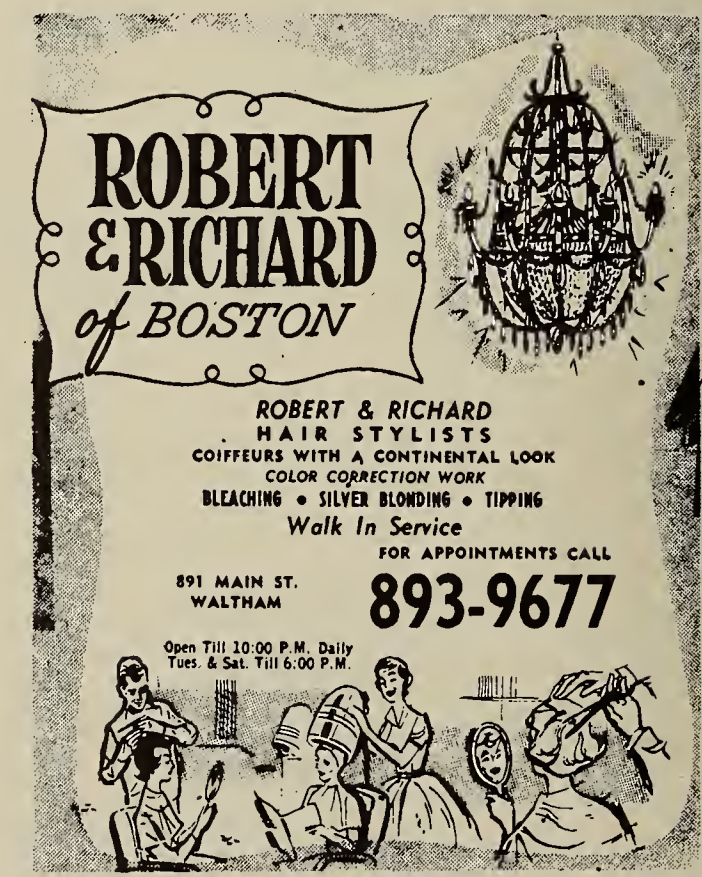

GEORGE E. OLSON, INC.
For Men and Boys
Tel. TW 3-1088 331 Moody Street

FULL SERVICE BANK
FULL SERVICE BANK
"THE FRIENDLY CITIZENS"
WALTHAM Citizens
NATIONAL BANK
95 MOODY STREET • WALTHAM, MASS.
MEMBER
FEDERAL DEPOSIT INSURANCE CORPORATION • FEDERAL RESERVE SYSTEM

TW 4-0240 Res. TW 4-0244
SULLIVAN'S
GREETING CARDS • STATIONERY • TOYS • GIFT WRAPS
CIGARS • CIGARETTES • TOBACCOS
J. F. SULLIVAN
Cor. Main & Prospect Sts.
Waltham 54, Mass.

Compliments of
PERODEAU'S
SERVICE STATION

Compliments
of
McKENZIE TRAVEL SERVICE

Compliments
of

THE
WALTHAM HIGH SCHOOL
SKI CLUB

Compliments of
WALTHAM SCREW COMPANY
77 Rumford Ave., Waltham
CUSTOM SCREW MACHINE PRODUCTS
Established 1893

BUDDY'S ATLANTIC SERVICE
Corner of Lyman & Main Sts.

Compliments of
ACTRONICS, INC.
166 Bear Hill Road
Waltham, Mass.
TW 4-7030

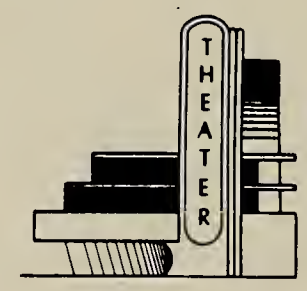


Compliments
of
EMBASSY
THEATER

A T V
Television & Radio Co.
931 Main St.
TW 3-6607 TW 3-3921

ROOM W-106

HOMEROOM W-107

One-Stop
Showcase of Value

CHEVROLETS
CHEVY II
CHEVELLE
CORVAIRS
CORVETTE
CAMARO

On Display at
BILL MITCHELL'S
WEST END
CHEVROLET
110 South St., Waltham—TW 4-9000

## HOMEROOM S-114

Jean Hill
Raymond Hillson
Robert Hines
Diane Hopkins
Brian Horenstein
Ann Horrigan
Kathleen Horrigan
Donna Hurley
Stanley Jaksina
Diane Jenkins
Elizabeth Jenkins
Janice Jigarjian
Susan Jigarjian
Carla Johnson
Christine Johnson
Linda Johnson
Douglas Jones
Peter Jones
Robert Jones
Henry Joyal
Steven Joyal
Cynthia Jurjurian
William Kadzis
Jean Kavey
Pamela Kay
Paul Keane
Robert Keefe
William Keefe
Margaret McNamara

MULLANEY'S PHARMACY
JOHN J. MULLANEY JR., Reg. Ph.
463 Main Street Waltham, Mass.
TWinbrook 3-3797

NIAGARA MACHINE
&
TOOL WORKS

J. G. AKILLIAN INC.
Realtors
611 Trapelo Road
Waltham, Massachusetts
894-6650

# ROOM S-211—MISS ANDREASSIAN

Stephen Gardner
John Garvin
John Gemelli
James Generoso
Richard O'Connor
Donald O'Leary

Danny Peterson
Rahna Poirier
Gail Polimer
Harold Porter
Wayne Porter
John Priest

Claire Richard

Michael Quirk
Addison Raines
Patricia Rando
Anna Randolfi
Janet Rao
Steven Ravesi

Stephen Richelson

Elizabeth Reardon
Patricia Redding
Bradford Reed
Nedra Rhodes
Jean Ribeiro
Chester Richardson


Tel. 894-0423 Res. 894-6919

CAMUTI
PLUMBING & HEATING CO., INC.

GAS AND OIL BURNERS
REMODELING

EDWARD F. PERILLI
Master Plumber

976 Main Street
Waltham, Mass.

TWinbrook
4-5372

25 Years Experience

GORDON
BILLIARD SUPPLY CO.

Sales and Service

EXPERT REPAIRING ON ALL BILLIARD TABLES
AUTHORIZED BRUNSWICK DEALER

GORDON MYERS

8 Hammond Street
Waltham, Mass.

HIGH STREET VARIETY

Quality Cold Cuts—
Submarines To Go

893-9527

# FRANCIS J. JOYCE & SON

Established 1910

## FUNERAL HOME

552 Main Street
Waltham 54, Massachusetts

# HOMEROOM W-204—MRS. E. JOHNSON

Raymond Nichols
Douglas Nickerson
Joanne Nocella
Thomas Nolte
Emily Norman
Clifford Nutting
Gary O'Brien
Patricia O'Brien
Eileen O'Halloran
Patricia O'Halloran
Steven Oliver
Helen Olivo
Eric Olofson
Maureen O'Neil
Pauline O'Neill
Richard O'Neill

Thomas O'Rielly
Priscilla Orlandi
Brian Osganian
Kevin O'Toole
Laurie Palmer
Richard Paolino
Maria Papia
Freda Pappas
John Passerello
Edward Patapanian
Eileen Patten
Elna Patuto
Stephen Pearlman
Nancy Pedersen
Walter Peirce

WALTHAM
PRECISION INSTRUMENTS, INC.
221 Crescent St.
Waltham, Mass.
"PRECISION HAS BEEN OUR BUSINESS SINCE 1850"

## HOMEROOM S-207—MR. SWEENEY

David Kendall
Carol Manero
John Mazzarini
Maureen McGonigle
Charles McInnis
Daniel McKenzie
Rosemary Meade
Michael Medeiros
Sheryn Mercurio
Irene Methot
Dorothy Michalsen
Barbara Milligan
Janice Nutting
Donna Milliken
David Mills
Richard Mitchell
Pamela Moldoff
Sandra Montgomery
Janet Moody
Gordon Ward
Jacqueline Moran
Alan Muir
Kathleen Mullaney
Nancy Mulvaney
Roger Nocera
Patricia Norton

Compliments
of
TONY'S VILLA
Waltham Mass.

COLONIAL YARN STORE
102 School Street Waltham, Mass.
"The Friendly Mill Store Around The Corner
At Lexington Street"
• FINEST QUALITY AT LOWEST PRICES •
WOOL—ORLON—MOHAIR—COTTON—NYLON
Phone 893-7722

Compliments of
COLLEGE PHARMACY OF WALTHAM, INC.
576 South St., Waltham 894-2290

Compliments of
SAL'S
PIZZA SUBS FRIED SEAFOOD
Corner of Newton & Main
893-8993

Holiday Inn®
OF BOSTON-WALTHAM
Totten Pond Road at Rte. 128
(Winter Street Exit 48 and 48E)
Waltham, Massachusetts
Telephone: 617-899-3000
Restaurant Lounge
Swimming Pool

Compliments
of
ANGELO BASILE REAL ESTATE
77 Crescent St.
Waltham

Best Wishes
THE GIANT STORE
1370 Main St.
Waltham, Mass.

ERICKSON'S—FLORIST
511 Moody St. Waltham
TW 3-5472

Compliments
of
WALTHAM PLAZA BARBER SHOP

Compliments of
RODERICK J. O'NEIL
Optometrist
TWinbrook 4-2444 657 Main St.
Waltham, Mass.

Compliments
of
WAL-LEX HARDWARE

## HOMEROOM S-311

Judith Stepanian
Robert Stoney
Robert Sturtevant
Maureen Sullivan
Mary Swenson
Joyce Tanner
Maria Taylor
Steven Teller
Mark Theriault
Edgar Thomas
Thomas Thomopoulos
George Thorne
Edward Tirone
Joseph Tirone
Donna Tobin
Rita Tortola
Donald Tower
Judith Trombley
Richard Tumminelli
Kathy Tyler
Richard Tyman
Jeanne Umbrello
Linda Uttaro
John Valentino
Joan Vanaria
David Vautour
John Vecchione
Patricia Veilleux

PRECISION JEWEL BEARINGS

Richard H. Bird & CO., INC.

1 SPRUCE ST., WALTHAM 54, MASSACHUSETTS

"It is better to
err on the side
of initiative than
inactivity"
B. C. Ferber

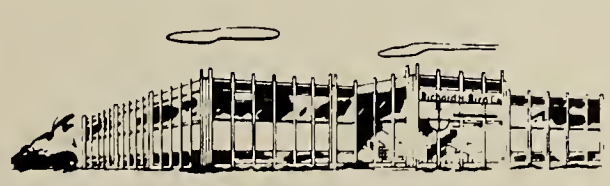

SERVING INDUSTRY WITH FINE JEWELS SINCE 1913

Compliments of

Riseberg's

286 Moody Street Waltham, Mass.

"Your Teen Store in Waltham"

Best Wishes to the
Class of 1968

GUARANTY TRUST COMPANY

600 Main St. Waltham, Mass.

BUS. TWINBROOK 4-3833
HOME TWINBROOK 4-2017

Calluin Real Estate - Realtors

Insurance Broker - Notary Public

RESIDENTIAL SALES - RENTALS - APPRAISING

ROOM 4
680 MAIN STREET
WALTHAM, MASS.

VINCENT G. ALLIA

Compliments of

WAL-LEX SUNSHINE CENTER

The Laundromat With Atmosphere

Coin-Operated Laundromat
and Dry Cleaning

874 Lexington St.—Waltham
Wal-Lex Shopping Center

# History's being made in your own backyard.

## And you can be a part of it.

Some of the most advanced systems and technologies in the world are being developed right now at the Raytheon research/development laboratories and facilities in Eastern Massachusetts. Guidance systems for the Apollo Moon shots, air traffic control for the FAA, worldwide communications via satellites, highly-specialized data handling, sophisticated radar and sonar systems and many other programs for natural resource development, education, defense and products for the home.

Whatever field you're interested in, now or after college, Raytheon has a good job for you to come home to. The kinds of careers available are virtually unlimited and so are the opportunities when you put your talents to work on the exciting programs at Raytheon.

RAYTHEON

*An Equal Opportunity Employer*

LUNDEY ASSOCIATES, INC.
694 Main Street Waltham 54, Mass.

MacNEILL ENGINEERING
COMPANY INC.

CHAMP GOLF PRODUCTS
TWinbrook 3-5100

225 RIVERVIEW AVENUE
WALTHAM 54, MASS.

H. E. WESTON
JEWELRY CO., INC.
316 Moody Street, Waltham, Mass.
Telephone TW 4-2880

THE SENIOR LANGUAGE
LAB ASSISTANTS

| | |
|---|---|
| Russ | Steve |
| Harry | Bob |
| Dunk | Veronica |
| Carole | Steve |

**Give Your Family A Treat AT**

**Mister DONUT®**

THE COFFEE AND DONUTS
THAT MADE *Mister* DONUT® FAMOUS

FOR YOUR NEXT PARTY
OR SOCIAL FUNCTION

CALL
893-9688

***...doughnuts hand cut for flavor and freshness . . .***

WAL-LEX SHOPPING CENTER
876 LEXINGTON STREET
WALTHAM

Compliments
of

WALTHAM TRUCK EQUIPMENT
CORPORATION

131 Linden St.
Waltham, Mass.

TWinbrook 4-9877

Congratulations
From
FRED WOLFE FLOOR CONTRACTOR
Floors Sanded and Finished  Old Floors Made Like New
TW 9-2060

REMEMBER WHERE:
BATES PHARMACY
848 Lexington Street
Wal-Lex Shopping Center
For All Your Drug Needs

Best Wishes
to
The Class of 1968
From
WALTHAM HIGH SCHOOL
FRENCH CLUB

# HOMEROOM W-08—MISS GLADYSZ

Linda Castellano
Donna Castellano
Barbara Chaisson
Carol Chaisson
Gail Chamberlain
Marsha Chamberlain
Catherine Champion
Christine Chapman
Richard Chiasson
Janet Chapman
Dennis Chiasson

Linda Chilingeria
Keith Chipman
Donna Churakian
Paula Ciccolo
Mary Cincotta
Michael Cincotta
Alfred Clark
Beverly Clarke
Dianne Collette
Rita Collins

ROOM W-110

See Us First
IDEAL CLEANERS
581 Moody St. Waltham, Mass.
Pick Up—Delivery
TW 3-6625 Serving: Watertown
Westn, Lincoln, Waltham, Newton

Congratulations
From
ROOM W-211

Compliments
of
THE WARREN BARBER SHOP

ROUTE 128 TEN PIN
BOWLING
473 Winter St. Waltham
TW 4-1234

WALTHAM CLEANERS, INC.
750 Moody St. Waltham
TW 4-1256

IDEAL CLEANERS & DYERS
OF WALTHAM
581 Moody St. TW 4-1256

Please Patronize
Our
Advertisers

tpc TAYLOR PUBLISHING COMPANY
"The World's Best Yearbooks Are Taylor-made"

WALTHAM
PUBLIC LIBRARY
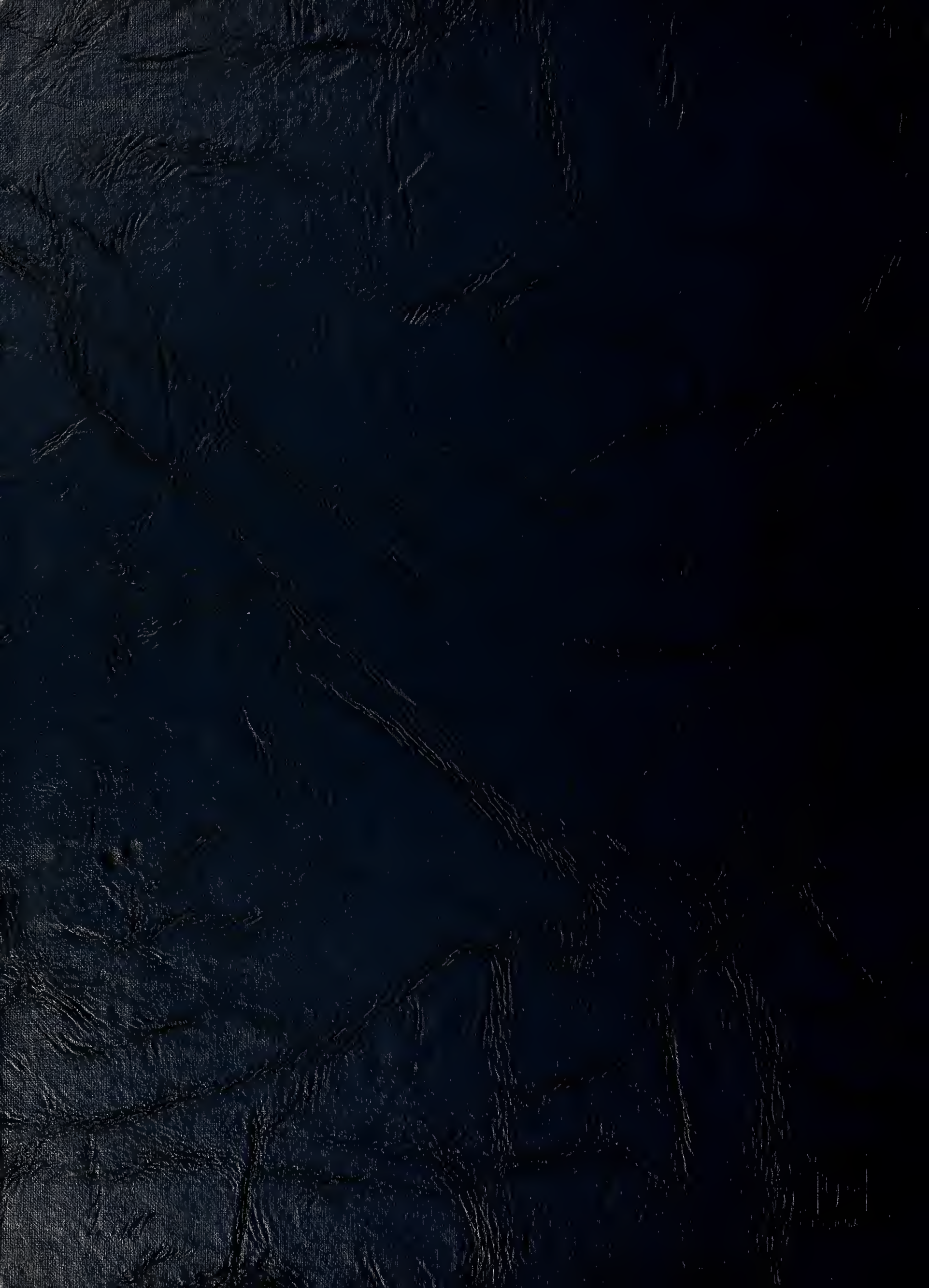
WALTHAM PUBLIC LIBRARY